

OF NO. 631931 STARTEX TITLE
 ADDRESS: 20107 CHAD ARBOR TRAIL
 CYPRESS, TEXAS 77433
 BORROWER: SPLENDOR GLYN HICKS
 DEANNA LEE HICKS

**LOT 41, BLOCK 1
 TRAILS OF FAIRFIELD, SECTION 5**
 ACCORDING TO THE MAP OR PLAT THEREOF RECORDED
 UNDER FILM CODE NO. 415128 OF THE MAP RECORDS
 OF HARRIS COUNTY, TEXAS

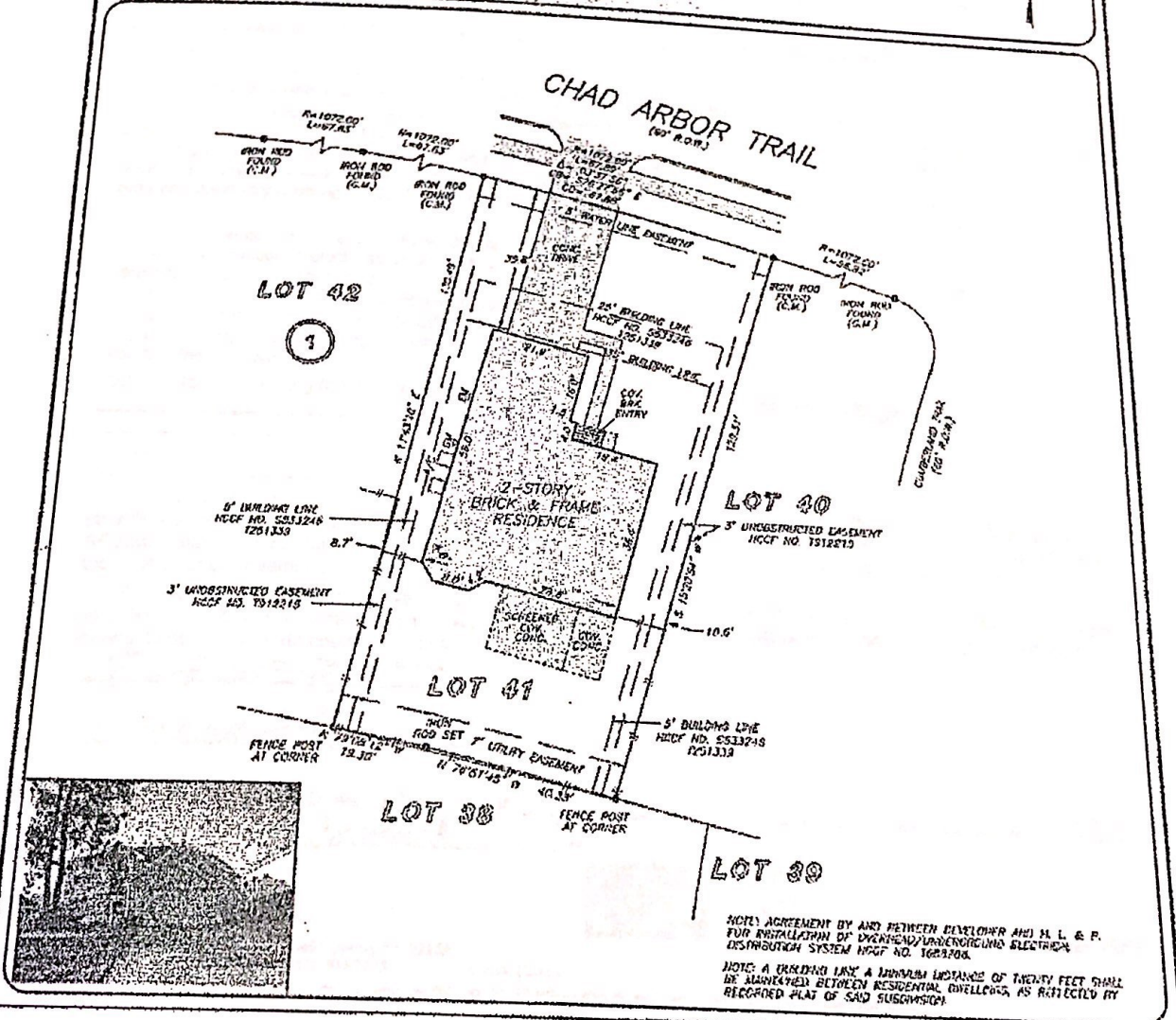

NOTE: AGREEMENT BY AND BETWEEN DEVELOPER AND M. L. & P. FOR INSTALLATION OF OVERHEAD/UNDERGROUND ELECTRICAL DISTRIBUTION SYSTEM HCCF NO. 1621200.
 NOTE: A DRIVING LANE A MINIMUM DISTANCE OF TWENTY FEET SHALL BE MAINTAINED BETWEEN RESIDENTIAL DWELLINGS, AS REFLECTED BY RECORDED PLAT OF SAID SUBDIVISION.

THIS PROPERTY DOES NOT LIE WITHIN THE 100 YEAR FLOOD PLAIN AS PER FIRM PANEL NO. 4801C 0215 L AND REVISION 06/18/07 ZONE 2.

A SUBSURFACE INVESTIGATION WAS BEYOND THE SCOPE OF THIS SURVEY

I HEREBY CERTIFY THAT THIS SURVEY WAS MADE ON THE GROUND, THAT THIS PLAT CORRECTLY REPRESENTS THE FACTS FOUND AT THE TIME OF SURVEY AND THAT THERE ARE NO ENCUMBRANCES APPARENT ON THE GROUND, EXCEPT AS SHOWN HEREON. THIS SURVEY IS CERTIFIED FOR THIS INSTRUMENT ONLY AND ANY ENCUMBRANCES PROPOSED IN THE ABOVE REFERENCED TITLE COMMITMENT WAS BELIEVED UPON BY PREPARATION OF THIS SURVEY.

TERRANCE MISH
 PROFESSIONAL LAND SURVEYOR
 No. 4961
 JOB NO. 00-02825
 MARCH 21, 2009



RECORD BEARING: FILM CODE NO. 415128, M.R.L.C.

QUARTY BY CV



Indefinite Mortgage
EARLENE DAVIS
 281-367-6614

StarTex
 Title Company
KATHY HEDGE
 281-373-0878

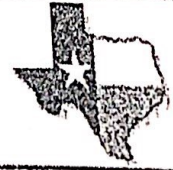

PRECISION SURVEYORS, INC.

1-800-LANDSURVEY 281-496-1536
 1-800-326-3787 FAX 281-496-1167
 1-875-DEVELOPER PHONE 281-496-1167