

THIS HOUSE DOES NOT LIE IN ANY FLOOD HAZARD ZONE PER H.U.D. COMMUNITY PANEL No. 480526 0006 B, DATED MARCH 1, 1994.

BEARINGS ARE BASED ON THE RECORDED SUBDIVISION PLAT.

CM DENOTES CONTROLLING MONUMENT.

-E- DENOTES UNDERGROUND ELECTRIC LINE.

BH DENOTES BULKHEAD

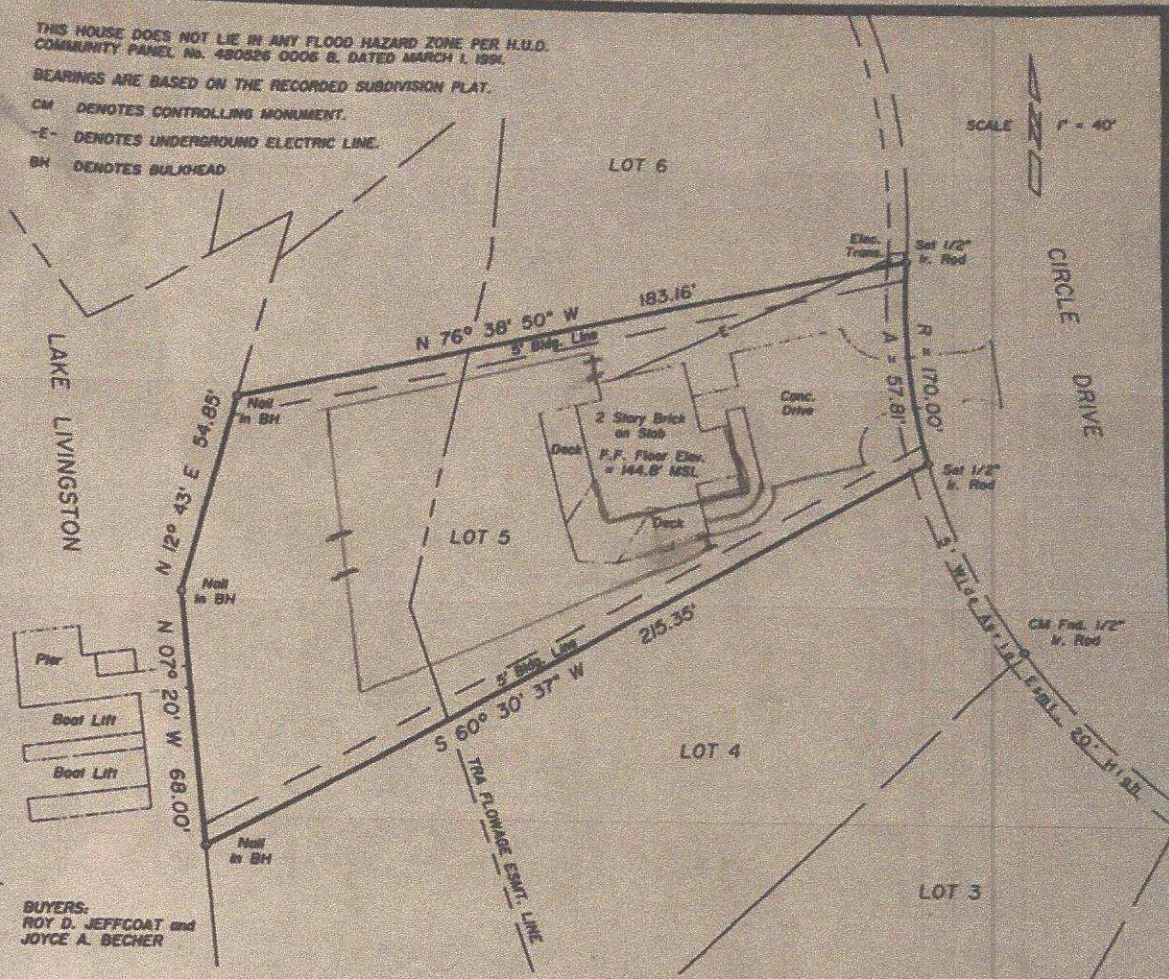

° SURVEY PLAT SHOWING °

LOT FIVE (5), BLOCK THIRTEEN (13), SECTION TWO (2) OF IDLEWILDE ESTATES, A SUBDIVISION SITUATED IN THE ESTHER CLARK SURVEY, A-160, POLK COUNTY, TEXAS, AS DEPICTED UPON PLAT THEREOF RECORDED IN VOLUME 3, PAGE 88 OF THE PLAT RECORDS OF POLK COUNTY, TEXAS.

TO THE LIENHOLDER AND/OR THE OWNER OF THE PREMISES SHOWN, AND TO ANY TITLE GUARANTY COMPANY:

I, JAMES K. JOHNSON, REGISTERED PROFESSIONAL LAND SURVEYOR No. 1962, DO HEREBY CERTIFY THAT THIS SURVEY WAS MADE ON THE GROUND OF THE PROPERTY LEGALLY SHOWN HEREON, IS CORRECT AND THAT THERE ARE NO APPARENT DISCREPANCIES, CONFLICTS, SHORTAGES IN AREA, BOUNDARY LINE CONFLICTS, ENCROACHMENTS, OVERLAPPING OF IMPROVEMENTS, EASEMENTS OR RIGHT OF WAYS, EXCEPT AS SHOWN HEREON, AND THAT SAID PROPERTY HAS ACCESS TO AND FROM A DEDICATED ROADWAY.

SURVEYED: MARCH 11, 1997

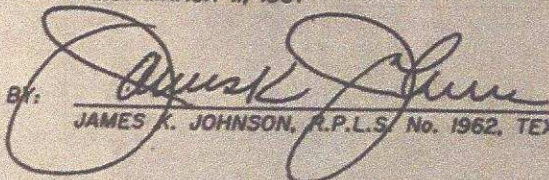
BY: 
JAMES K. JOHNSON, R.P.L.S. No. 1962, TEXAS



Livingston

SURVEYING & MAPPING

P.O. BOX 900, LIVINGSTON, TEXAS 77351 409/327-3818

Owner of 307 Circle Dr.

This is survey I received at my closing dates from 1997.does not show additions and changes made to house during my ownership but in top left had corner it does state house does not lie within any flood hazard zone, etc