



0 Mansfield Street

Lots 17 and 18, Block 5, Highland Heights Annex, an addition in Harris County, Texas, according to the plat thereof recorded in Volume 459, Page 351, Map Records, Harris County, Texas.

PROVIDENCE TITLE



LEGEND

- 1/2" ROD FOUND
- ⊗ 1/2" ROD SET
- 1" PIPE FOUND
- ⊗ "X" FOUND/SET
- ⊗ 5/8" ROD FOUND
- ⊕ POINT FOR CORNER
- ⊕ FENCE POST FOR CORNER
- CM CONTROLLING MONUMENT
- AC AIR CONDITIONER
- PE POOL EQUIPMENT
- TE TRANSFORMER PAD
- COLUMN
- POWER POLE
- ▲ UNDERGROUND ELECTRIC
- △ OVERHEAD ELECTRIC
- OHP— OVERHEAD ELECTRIC POWER
- OES— OVERHEAD ELECTRIC SERVICE
- CHAIN LINK
- WOOD FENCE 0.5' WIDE TYPICAL
- |— IRON FENCE
- x— BARBED WIRE
- DOUBLE SIDED WOOD FENCE
- /// EDGE OF ASPHALT
- ▲— EDGE OF GRAVEL
- ▨ CONCRETE
- ▨ COVERED AREA
- ▨ BRICK
- ▨ STONE

NOTE: SUBJECT PROPERTY LIES WITHIN THE AREA DESIGNATED AND ZONED BY THE CITY OF HOUSTON AS THE JETERO AIRPORT SITE AND IS SUBJECT TO THE RESTRICTIONS AND REGULATIONS IMPOSED BY ORDINANCE OF THE CITY OF HOUSTON, A CERTIFIED COPY OF WHICH IS RECORDED IN VOLUME 4184, PAGE 518 AND BY AMENDMENTS THERETO, CERTIFIED COPIES OF WHICH ARE RECORDED IN VOLUME 5448, PAGE 421, VOLUME 4897, PAGE 67 ALL OF THE DEED RECORDS OF HARRIS COUNTY, TEXAS, AND FILED FOR RECORD UNDER HARRIS COUNTY CLERK'S FILE NO(S). J040968

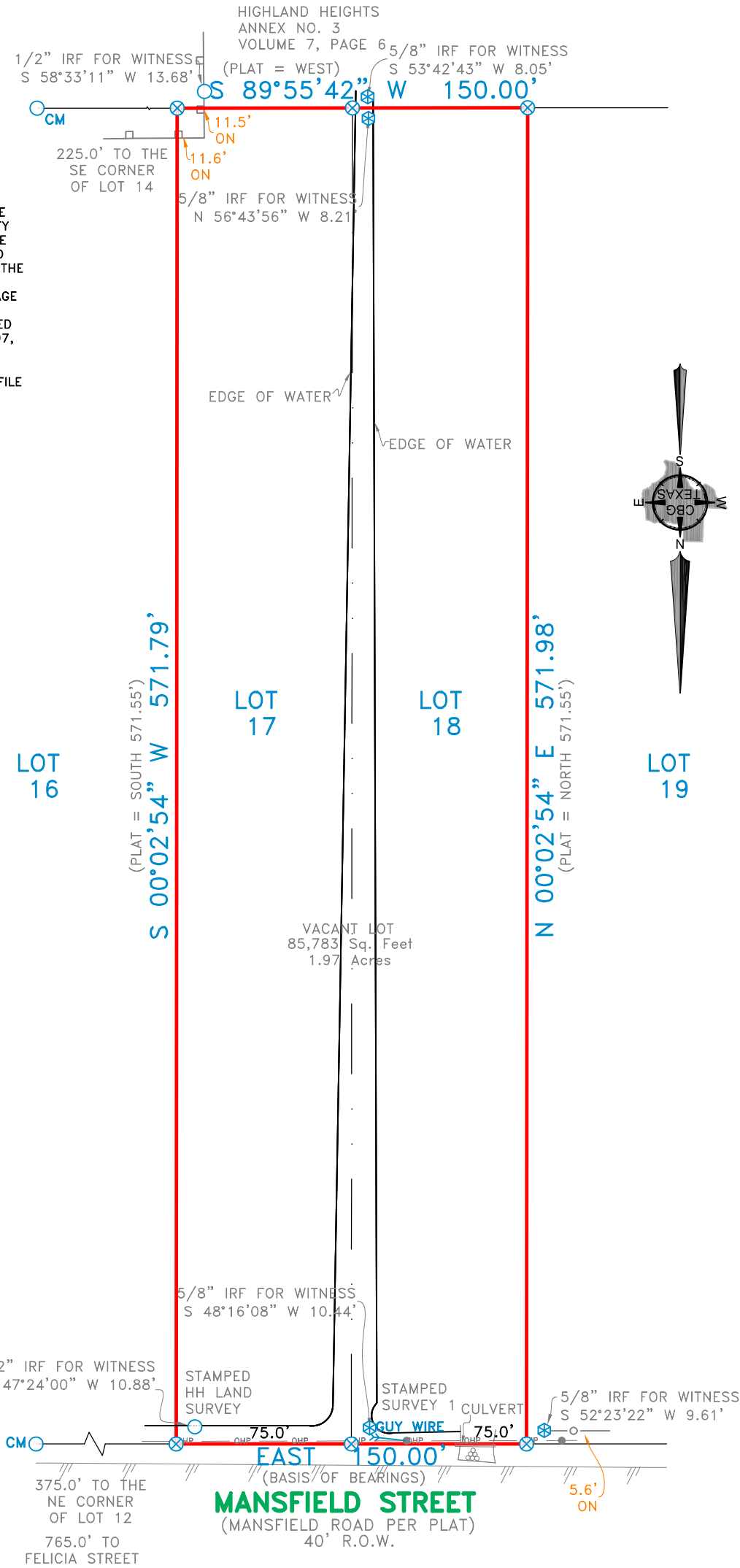

EXCEPTIONS:

NOTE: PROPERTY SUBJECT TO TERMS, CONDITIONS, AND EASEMENTS CONTAINED IN INSTRUMENTS RECORDED IN VOL. 459, PG. 351

NOTES:

NOTE: BEARINGS, EASEMENTS AND BUILDING LINES ARE BY RECORDED PLAT UNLESS OTHERWISE NOTED.

FLOOD NOTE: According to the F.I.R.M. No. 48201C0655M, this property does lie in Zone X and DOES NOT lie within the 100 year flood zone.

This survey is made in conjunction with the information provided by Providence Title. Use of this survey by any other parties and/or for other purposes shall be at user's own risk and any loss resulting from other use shall not be the responsibility of the undersigned. This is to certify that I have on this date made a careful and accurate survey on the ground of the subject property. The plat hereon is a correct and accurate representation of the property lines and dimensions are as indicated; location and type of buildings are as shown; and EXCEPT AS SHOWN, there are no visible and apparent encroachments or protrusions on the ground.

Date: _____ Accepted by: _____
Purchaser _____
Purchaser _____

Drawn By: RBR/Larry
Scale: 1" = 60'
Date: 02/27/2020
GF No.: 111003213
Job No.: 2003559

CBG
SURVEYING TEXAS LLC
PROFESSIONAL LAND SURVEYORS
D/W - Houston - East, Texas - Austin - San Antonio

321 Century Plaza Dr., Ste. 105
Houston, TX 77073
P 281.443.9288
F 281.443.9224
Firm No. 10194280
www.cbgtxllc.com

