

THIS SURVEY IS BEING PROVIDED SOLELY FOR THE USE OF THE CURRENT PARTIES AND THAT NO LICENSE HAS BEEN CREATED, EXPRESS OR IMPLIED, TO COPY THE SURVEY EXCEPT AS IS NECESSARY IN CONJUNCTION WITH THE ORIGINAL TRANSACTION.

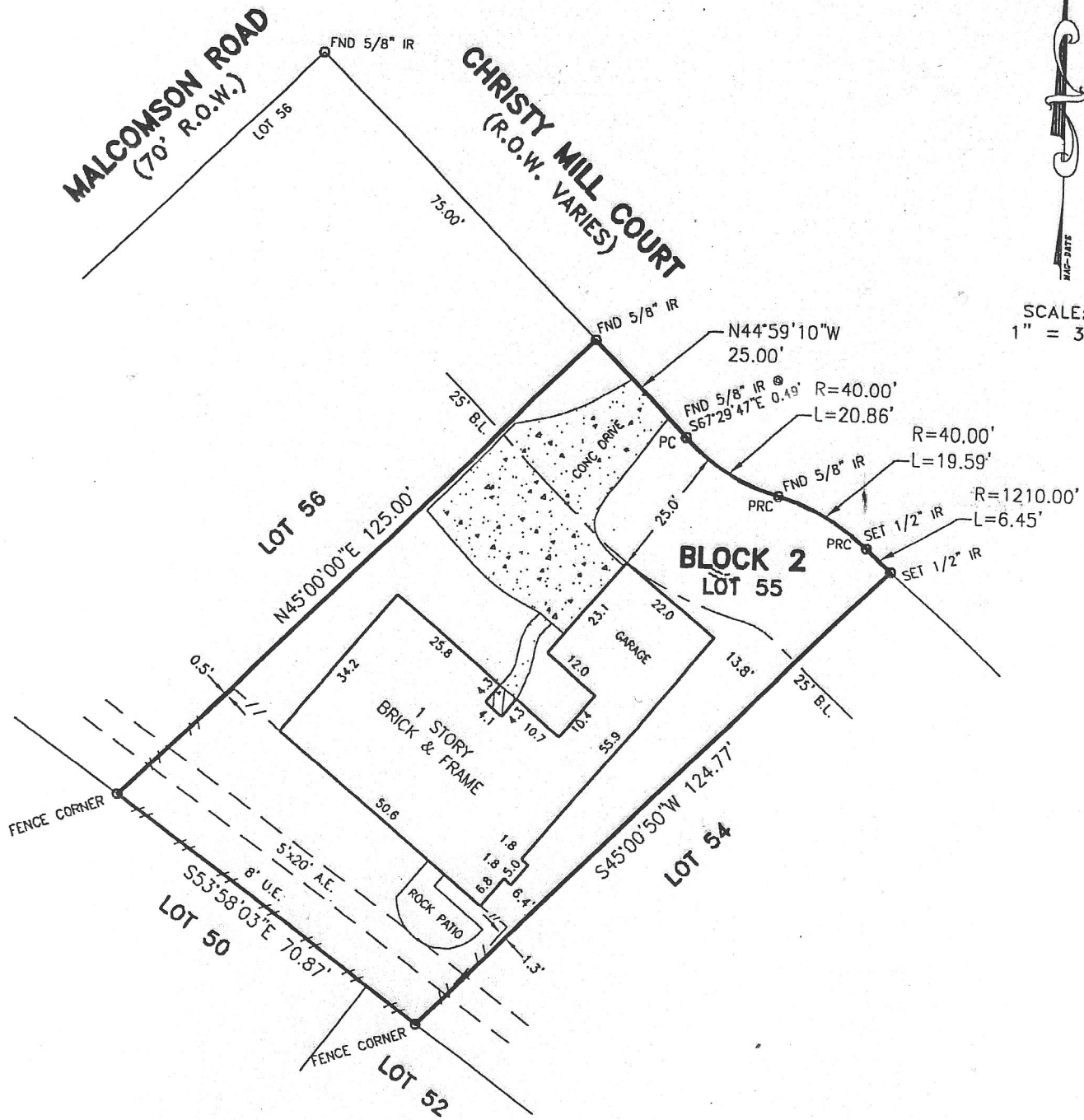

LOT: 55	BLOCK: 2	SUBDIVISION: HUNTERWOOD FOREST	SECTION: 1
RECORDATION: VOL. 245, PG. 30 H.C.M.R.	COUNTY: HARRIS	STATE: TEXAS	SURVEY: ---
ADDRESS: 12311 CHRISTY MILL COURT		CITY: HOUSTON, 77070	LENDER: ---
PURCHASER: CHRISTOPHER PERREAULT		TITLE COMPANY: COMMONWEALTH LAND TITLE	GF. No. 0234642

I DO HEREBY CERTIFY THAT THIS SURVEY WAS MADE ON THE GROUND FOR THE PROPERTY LEGALLY DESCRIBED HEREON (OR ON ATTACHED SHEET) CORRECTLY REPRESENTS THE FACTS FOUND AT THIS TIME. THERE WERE NO APPARENT CONFLICTS IN BOUNDARY LINES OR ENCROACHMENTS OF IMPROVEMENTS, EXCEPT AS SHOWN, AND THAT SAID PROPERTY HAS ACCESS TO AND FROM A DEDICATED ROADWAY.

THIS PROPERTY IS NOT IN THE 100 YEAR FLOOD ZONE, IS IN ZONE X PER F.I.R.M. MAP No. 48201C0430K
 DATED: 04-20-00

FIELD WORK	DM	10-08-02
DRAFTED BY	LD	10-09-02
JOB. No.	222238	
KEY MAP No.	328Z	

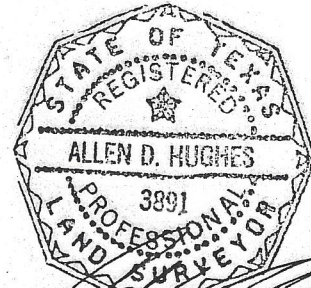
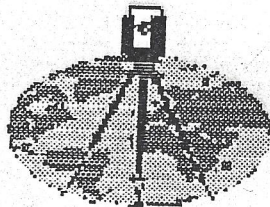

Allen D. Hughes TX. R.P.L.S. No. 3891
Bowden Survey Co.
 PROFESSIONAL SURVEYING SERVICES
 14201 MEMORIAL DRIVE, SUITE 207
 HOUSTON, TEXAS 77079-6731
 PHONE: (281) 531-1900 FAX: (281) 531-4900