

FLOORPLAN SKETCH

Borrower: David & Jennifer Steed File No.: 14-11028
 Property Address: 20554 Conery Grove Drive Case No.: 121141055
 City: Porter State: TX Zip: 77365
 Lender: M/I Financial, LLC-Houston

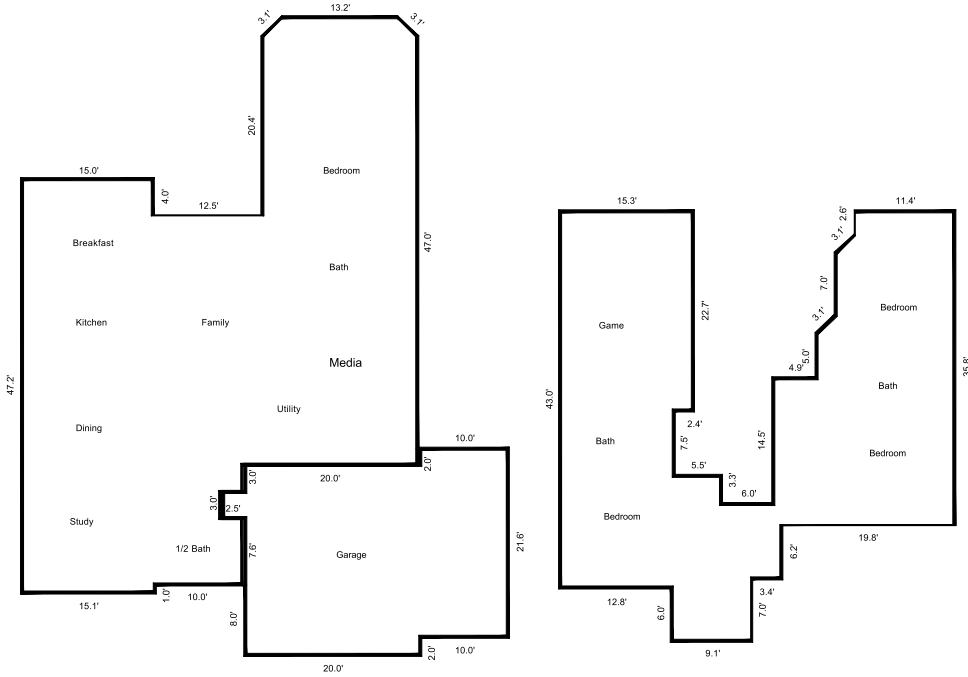

Sketch by Apex IV Windows™

AREA CALCULATIONS SUMMARY			
Code	Description	Size	Totals
GLA1	First Floor	2091.74	2091.74
GLA2	Second Floor	1405.70	1405.70
GAR	Garage	655.50	655.50
TOTAL LIVABLE (rounded)			3497

LIVING AREA BREAKDOWN		
Breakdown	Subtotals	
First Floor		
15.0 x 47.2		708.00
7.6 x 42.2		320.72
2.5 x 7.6		19.00
2.5 x 31.6		79.00
0.1 x 1.0		0.10
17.6 x 49.0		862.40
2.4 x 28.6		68.64
2.2 x 13.2		29.04
0.5 x 2.2		2.42
0.5 x 2.2		2.42
Second Floor		
0.5 x 2.2		2.42
0.5 x 2.2		2.42
2.2 x 21.8		47.96
2.2 x 31.0		68.20
4.9 x 16.8		82.32
11.4 x 35.8		408.12
2.3 x 11.6		26.68
6.2 x 12.5		77.50
3.3 x 5.6		18.48
7.0 x 9.1		63.70
0.1 x 30.2		3.02
12.8 x 43.0		550.40
2.4 x 22.7		54.48
23 Areas Total (rounded)		3497