

Building Sketch (Page - 2)

Borrower	Michael & Janice Price				
Property Address	6532 Rolling Oak Dr				
City	Montgomery	County	Montgomery	State	TX Zip Code 77316
Lender/Client	Houston Police FCU				

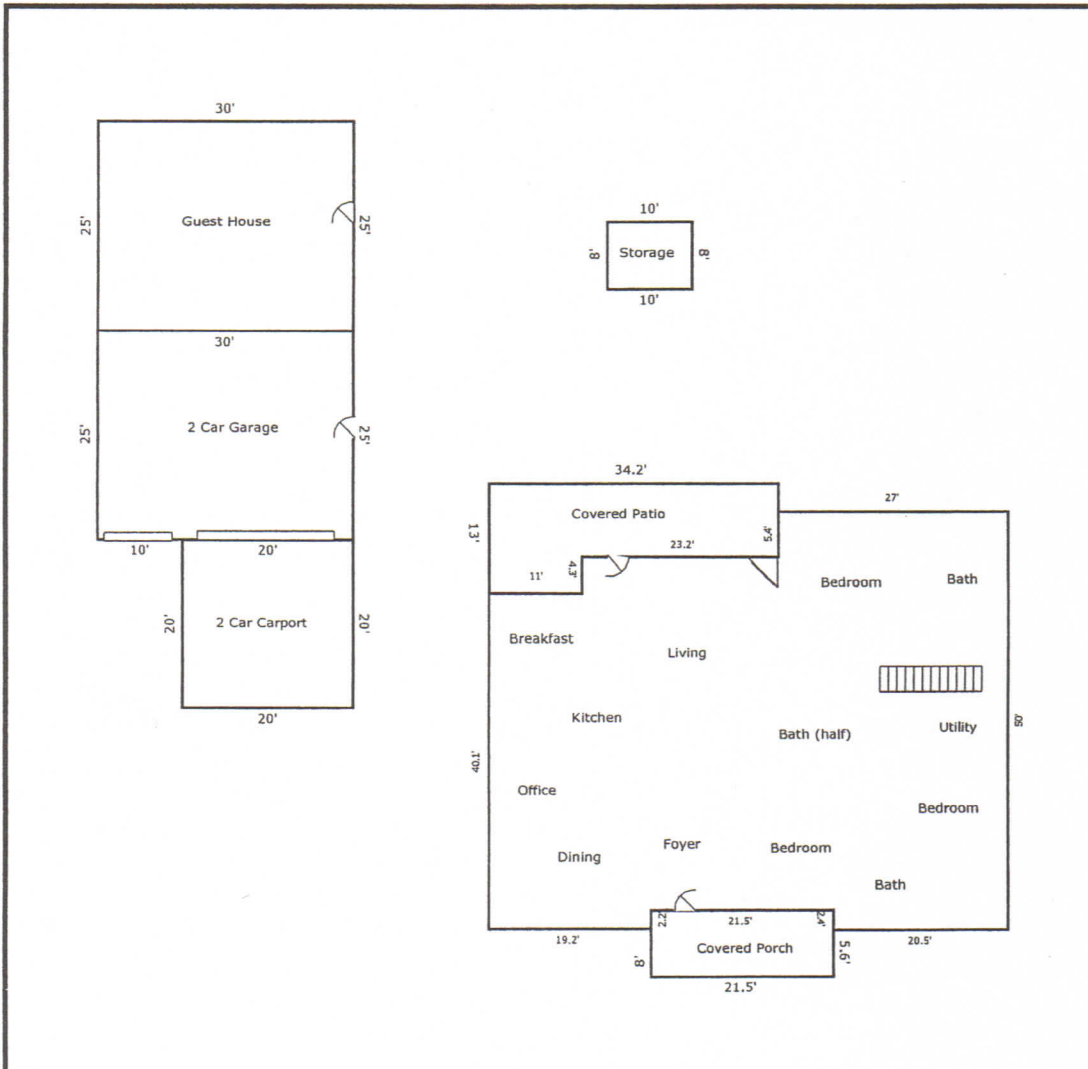

TOTAL Sketch by a la mode, inc.

Area Calculations Summary

Living Area		Calculation Details	
First Floor	2772.58 Sq ft	50 x 20.5 =	1025
		47.6 x 6.5 =	309.4
		42.2 x 15 =	633
		44.4 x 8.2 =	364.08
		40.1 x 11 =	441.1
Total Living Area (Rounded):	2773 Sq ft		
Non-living Area			
2 Car Carport	400 Sq ft	20 x 20 =	400
Guest House	750 Sq ft	30 x 25 =	750
Covered Porch	172 Sq ft	8 x 21.5 =	172
3 Car Detached	750 Sq ft	25 x 30 =	750
Covered Patio	344.84 Sq ft	23.2 x 8.7 =	201.84
		11 x 13 =	143
Storage	80 Sq ft	10 x 8 =	80

Building Sketch (Page - 1)

Borrower	Michael & Janice Price			
Property Address	6532 Rolling Oak Dr			
City	Montgomery	County	Montgomery	State TX Zip Code 77316
Lender/Client	Houston Police FCU			

TOTAL Sketch by a la mode, inc.		Area Calculations Summary	
Living Area		Calculation Details	
Second Floor	712.5 Sq ft		
			4 x 10 = 40
			4 x 10 = 40
			18 x 30 = 540
			4 x 4 = 16
			8.5 x 9 = 76.5
Total Living Area (Rounded):	713 Sq ft		