

I HEREBY CERTIFY THAT ALL SETBACKS, EASEMENTS, AND PROPERTY LINES ARE NOTED ON THIS SITE PLAN IN ACCORDANCE WITH CITY OF HOUSTON REQUIREMENTS."

STANLEY T. PARKER, P.E. NO. 20106

LOT AREA	10700 S.F.
HOUSE & GARAGE	2587 S.F.
DRIVES, WALKS, & PATIOS	1775 S.F.
TOTAL	4362 S.F.
% LOT COVERAGE	25.8 %
LOT & PARKWAY AREA	17904 S.F.
FRONT AREA	6170 S.F.
REAR AREA	11734 S.F.

Carolyn Bartley

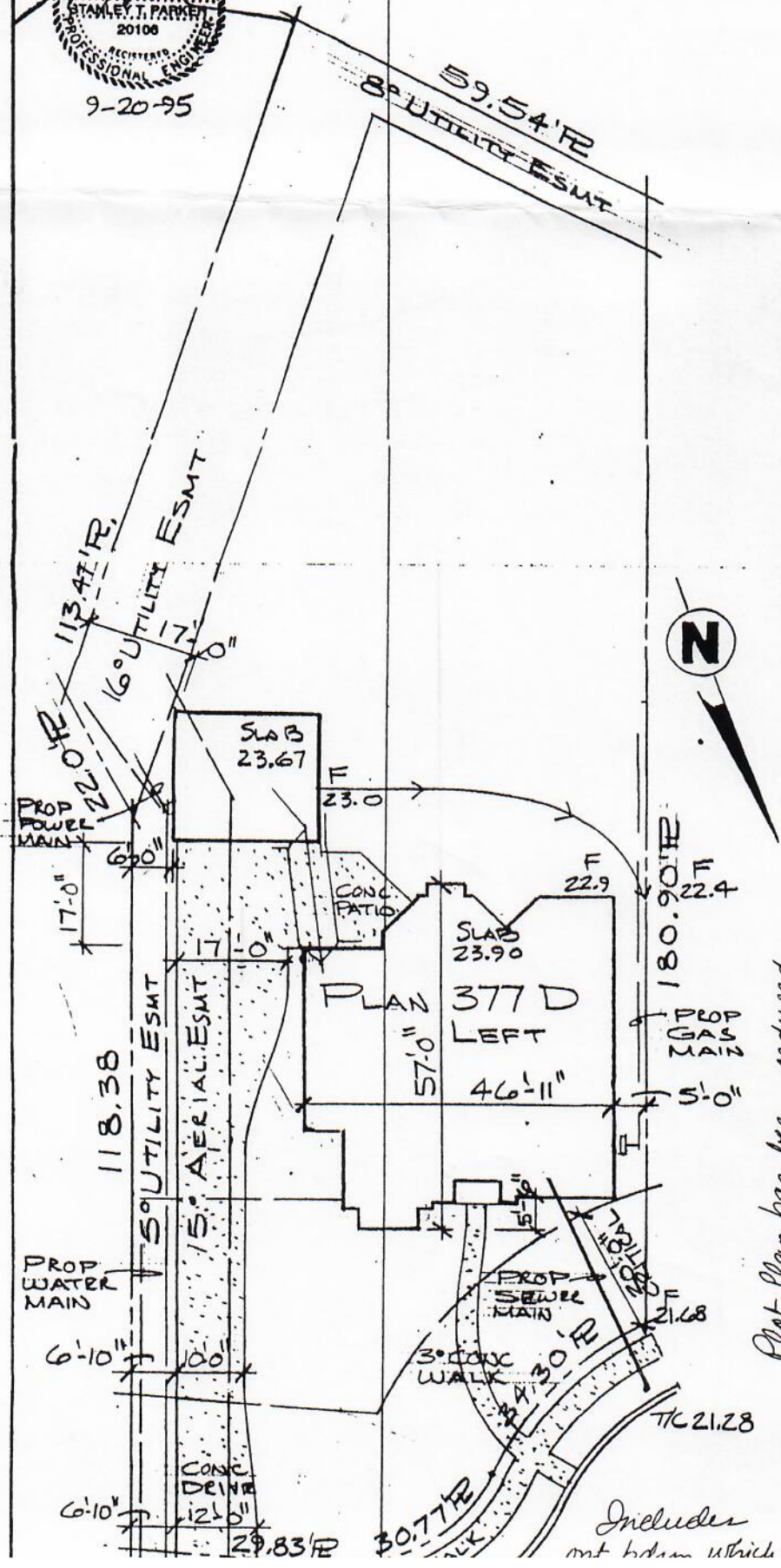

Plot Plan has been reduced.

Includes not below utility.