

GF NO. 00-41700580 ALAMO TITLE  
 ADDRESS: 14106 MUIRFIELD LANE  
 HOUSTON, TEXAS 77095  
 BORROWER: FRED BOATMAN, JR. AND  
 SHEILA F. BOATMAN

LOT 11, BLOCK 19  
 HEARTHSTONE, SECTION FOUR

ACCORDING TO THE MAP OR PLAT THEREOF RECORDED  
 IN VOLUME 262, PAGE 72 OF THE MAP RECORDS  
 OF HARRIS COUNTY, TEXAS

SCALE: 1" = 25'

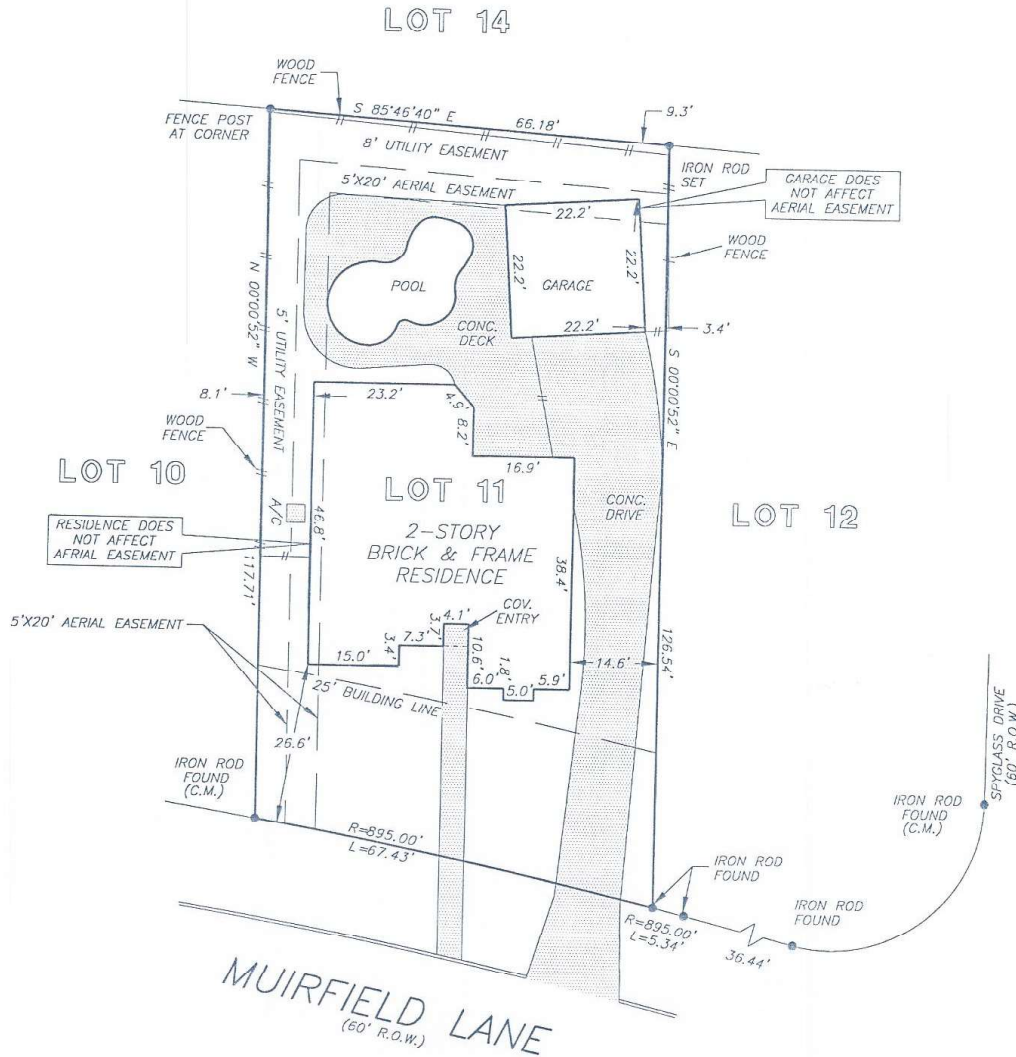

NOTE: AGREEMENT BY AND BETWEEN DEVELOPER AND H. L. & P.  
 FOR INSTALLATION OF OVERHEAD/UNDERGROUND ELECTRICAL  
 DISTRIBUTION SYSTEM AS PER CF NO. 0007332 H.C.T.

THIS PROPERTY DOES NOT LIE WITHIN THE  
 100 YEAR FLOOD PLAIN AS ESTABLISHED  
 BY THE U.S. DEPT. OF HOUSING & URBAN  
 DEVELOPMENT.  
 COMMUNITY/PANEL NO. 48201C 0440 K  
 MAP REVISION: 4/20/00  
 ZONE X

I HEREBY CERTIFY THAT THIS SURVEY WAS MADE  
 ON THE GROUND, THAT THIS PLAT CORRECTLY  
 REPRESENTS THE FACTS FOUND AT THE  
 TIME OF SURVEY AND THAT THERE ARE NO  
 ENCROACHMENTS APPARENT ON THE GROUND,  
 EXCEPT AS SHOWN HEREON. THIS SURVEY IS  
 CERTIFIED FOR THIS TRANSACTION ONLY AND  
 ABSTRACTING PROVIDED IN THE ABOVE  
 REFERENCED TITLE COMMITMENT WAS RELIED  
 UPON IN PREPARATION OF THIS SURVEY.

RECORD BEARING: VOL. 262, PG. 72 M.R.H.C.T.

**PRECISION SURVEYORS**  
 PROFESSIONAL LAND SURVEYS

1-800-LANDSURVEY 281-496-1586  
 1-800-526-3787 FAX 281-496-1867

14925 MEMORIAL DRIVE SUITE D100 HOUSTON, TEXAS 77079

*Billie G. McDuffie*

BILLIE G. MCDUFFIE  
 PROFESSIONAL LAND SURVEYOR  
 NO. 2090  
 DRAWING NO. 00-5143  
 SEPTEMBER 25, 2000

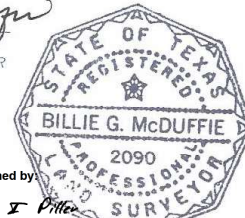

DocuSigned by:  
**Fred Boatman Jr.**

DocuSigned by:  
*Toshua I Piller*

DocuSigned by:  
**Sheila Boatman**

DocuSigned by:  
**Amber R Piller**

DRAWN BY: JB