

PLAT OF SURVEY
SCALE: 1" = 20'

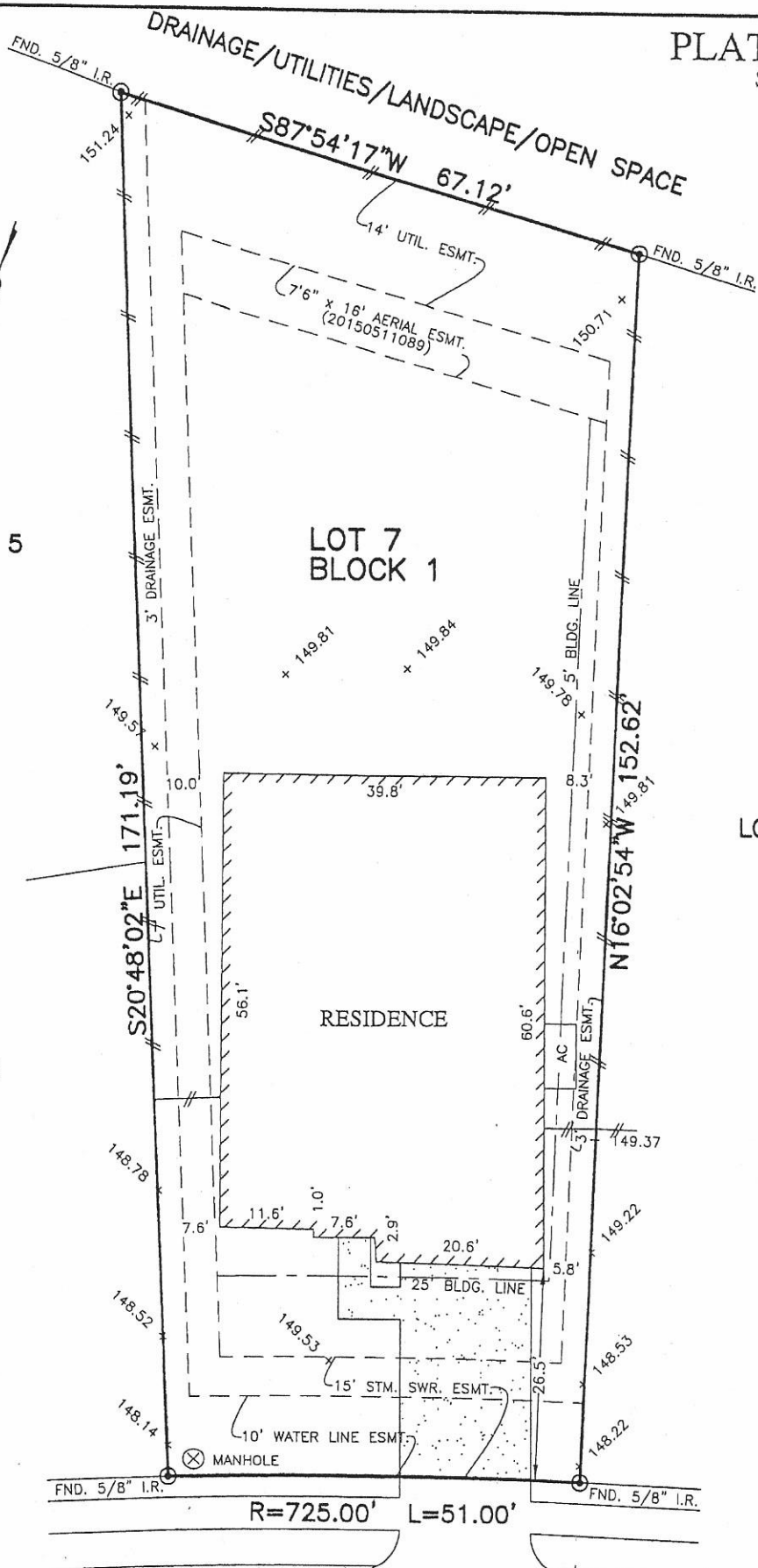

4/27/17
 4/27/17

NOTES:

1. ALL BEARINGS SHOWN HEREON ARE BASED ON THE RECORDED PLAT.
2. SUBJECT TO APPLICABLE RESTRICTIVE COVENANTS LISTED IN ITEM NO. 1, SCHEDULE "B" OF TITLE COMMITMENT ISSUED BY STEWART TITLE GUARANTY INSURANCE CO. UNDER G.F. NO. 1720107464
3. ALL ELEVATIONS SHOWN HEREON ARE BASED ON ACTUAL DATUM.
4. ELECTRIC SERVICE AGREEMENT C.F. NO. 20150478948

13611
POINTED EDGE LANE
 (50' P.A.E./ P.U.E.)

FLOOD MAP:
 THIS PROPERTY LIES IN ZONE "X/X SHADED"
 AS DEPICTED ON COMMUNITY PANEL
 No. 48201 C 0220 L, DATED: 06-18-07
"THIS INFORMATION IS BASED ON GRAPHIC PLOTTING.
 WE DO NOT ASSUME RESPONSIBILITY FOR EXACT
 DETERMINATION"

© 2017, ALLPOINTS SERVICES, CORP., All Rights Reserved. This original work is protected under copyrights laws, Title 17 U.S. Code Sections 101 & 102. All violators will be prosecuted to the extent of the law. This survey is being provided solely for the use of the recipients and no license has been created, express or implied, to copy the survey except as is necessary in conjunction with the original transaction.

FOR: AMANDO RUIZ
 LETICIA RUIZ
 ADDRESS: 13611 POINTED
 EDGE LANE
 ALLPOINTS JOB #: AW114818MG
 G.F. NO. 1720107464



ALLPOINTS
 SERVICES CORP
 PHONE: 713-468-7707
 T.B.P.L.S. No. 10122600

LOT 7, BLOCK 1,
 ENCLAVE AT NORTHPOINTE, SECTION 4,
 FILM CODE No. 674943, MAP RECORDS,
 HARRIS COUNTY, TEXAS

I HEREBY CERTIFY THAT THIS PLAT REPRESENTS THE
 RESULTS OF A SURVEY MADE ON THE GROUND, ON THE 11TH
 DAY OF JANUARY, 2017.

David Briter

