

Walker CAD Property Search

Property ID: 57734 For Year 2020

Map

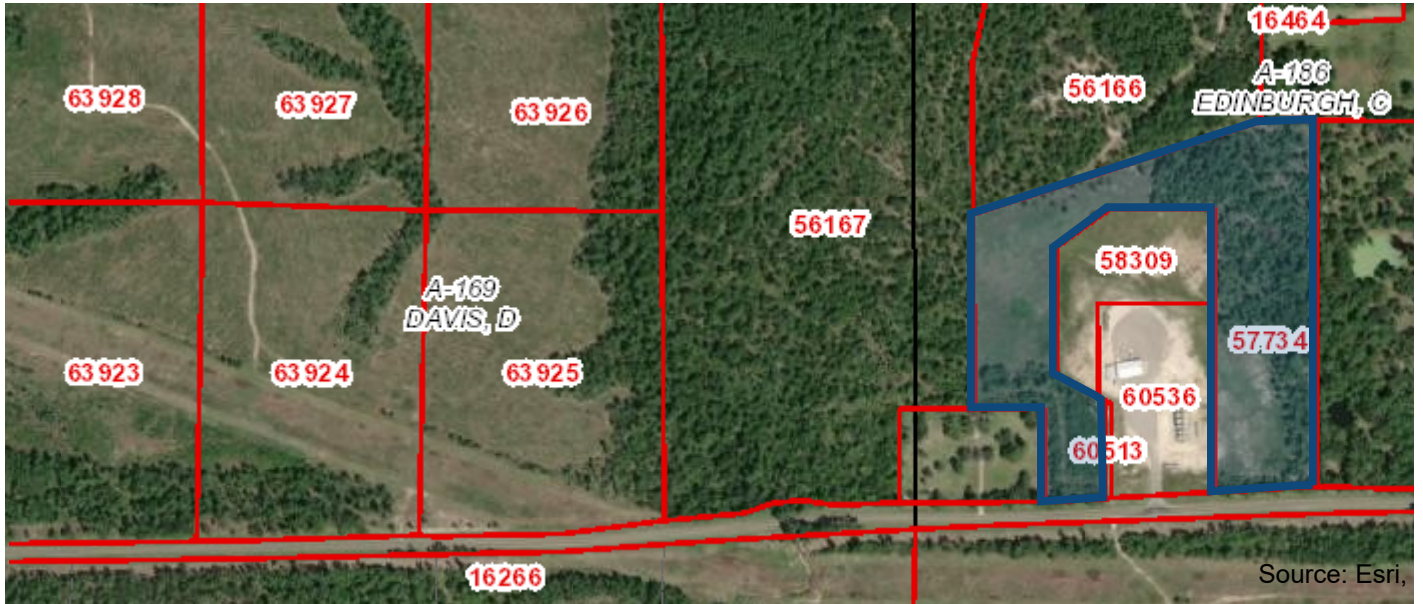

Property Details

Account	
Property ID:	57734
Legal Description:	EDINBURGH C (A-186), TRACT 4.06, ACRES 17.853
Effective Acres:	22.54
Geographic ID:	0186-101-0-00406
Agent:	
Type:	Real
Location	
Address:	
Map ID:	101
Owner	
Owner ID:	818023
Name:	LONGBRANCH PARTNERS LLC
Mailing Address:	203 1ST STREET LUFKIN, TX 75901-3825
% Ownership:	100.0%
Exemptions:	For privacy reasons not all exemptions are shown online.

Property Values

Improvement Homesite Value:	\$0
Improvement Non-Homesite Value:	\$0
Land Homesite Value:	\$0
Land Non-Homesite Value:	\$113,930
Agricultural Market Valuation:	\$0
Market Value:	\$113,930
Ag Use Value:	\$0
Appraised Value:	\$113,930
Homestead Cap Loss: ⓘ	\$0
Assessed Value:	\$113,930

Information provided for research purposes only. Legal descriptions and acreage amounts are for appraisal district use only and should be verified prior to using for legal purpose and or documents. Please contact the Appraisal District to verify all information for accuracy.

Property Taxing Jurisdiction

Entity	Description	Tax Rate	Market Value	Taxable Value	Estimated Tax	Freeze Ceiling
CAD	WALKER CO APPRAISAL DISTRICT	0.000000	\$113,930	\$113,930	\$0.00	
FC	Walker County ESD 3	0.100000	\$113,930	\$113,930	\$113.93	
HI	Huntsville ISD	1.037800	\$113,930	\$113,930	\$1,182.37	
WC	Walker County	0.480800	\$113,930	\$113,930	\$547.78	
WH	Walker County Hospital District	0.113600	\$113,930	\$113,930	\$129.42	

Total Tax Rate: 1.732200 Estimated Taxes With Exemptions: \$1,973.50 Estimated Taxes Without Exemptions: \$1,973.50

Property Improvement - Building

Property Land

Type	Description	Acreage	Sqft	Eff Front	Eff Depth	Market Value	Prod. Value
NHS	NON-HOMESITE	17.853	777,676.68	0.00	0.00	\$113,930	\$0

Property Roll Value History

Year	Improvements	Land Market	Ag Valuation	Appraised	HS Cap Loss	Assessed
2021	N/A	N/A	N/A	N/A	N/A	N/A
2020	\$0	\$113,930	\$0	\$113,930	\$0	\$113,930
2019	\$0	\$108,560	\$0	\$108,560	\$0	\$108,560
2018	\$0	\$96,680	\$0	\$96,680	\$0	\$96,680
2017	\$0	\$96,680	\$0	\$96,680	\$0	\$96,680
2016	\$0	\$88,360	\$0	\$88,360	\$0	\$88,360
2015	\$0	\$78,680	\$0	\$78,680	\$0	\$78,680
2014	\$0	\$71,480	\$0	\$71,480	\$0	\$71,480
2013	\$0	\$94,970	\$3,920	\$3,920	\$0	\$3,920

Property Deed History

Deed Date	Type	Description	Grantor	Grantee	Volume	Page	Number
3/2/2015	GWD	GENERAL WARRANTY DEED	WINCO DEVELOPMENT LLC	LONGBRANCH PARTNERS LLC	1161	108	10448
8/4/2014	GWD	GENERAL WARRANTY DEED	BORDERS DARIN	WINCO DEVELOPMENT LLC	1133	504	5517
3/19/2013	SWD	SPECIAL WARRANTY DEED	RAYDIENT LLC	BORDERS DARIN	1066	261	2345

Estimated Tax Due

ATTENTION

Indicated amount may not reflect delinquent tax due beyond a 5-year history. Partial payments or contract payments may not be reflected. Quarter payments that are made according to Section 31.031 of the Texas Property Tax Code are not considered delinquent.

****PRIOR TO MAKING FULL OR PARTIAL PAYMENTS PLEASE CONTACT OUR OFFICE FOR A CURRENT AMOUNT DUE****

****WE CANNOT GUARANTEE THE ACCURACY OF THE AMOUNT DUE LISTED BELOW****

If Paid: 2/25/2021



\$ Pay 2020 Taxes

\$ Other Payment Options (<https://certifiedpayments.net/Index.aspx?BureauCode=9222417>)

Year	Taxing Jurisdiction	Taxable Value	Base Tax	Base Taxes Paid	Base Tax Due	Discount/Penalty & Interest	Attorney Fees	Amount Due
2021	Walker County ESD 3	N/A	N/A	N/A	N/A	N/A	N/A	N/A
2021	Huntsville ISD	N/A	N/A	N/A	N/A	N/A	N/A	N/A
2021	Walker County	N/A	N/A	N/A	N/A	N/A	N/A	N/A
2021	Walker County Hospital District	N/A	N/A	N/A	N/A	N/A	N/A	N/A
	2021 Total:		N/A	N/A	N/A	N/A	N/A	N/A
2020	Walker County ESD 3	\$113,930	\$113.93	\$0.00	\$113.93	\$7.98	\$0.00	\$121.91
2020	Huntsville ISD	\$113,930	\$1,182.37	\$0.00	\$1,182.37	\$82.77	\$0.00	\$1,265.14
2020	Walker County	\$113,930	\$547.78	\$0.00	\$547.78	\$38.35	\$0.00	\$586.13
2020	Walker County Hospital District	\$113,930	\$129.42	\$0.00	\$129.42	\$9.06	\$0.00	\$138.48
	2020 Total:		\$1,973.50	\$0.00	\$1,973.50	\$138.16	\$0.00	\$2,111.66

2019	Huntsville ISD	\$108,560	\$1,191.99	\$1,191.99	\$0.00	\$0.00	\$0.00	\$0.00
2019	Walker County	\$108,560	\$544.76	\$544.76	\$0.00	\$0.00	\$0.00	\$0.00
2019	Walker County Hospital District	\$108,560	\$126.15	\$126.15	\$0.00	\$0.00	\$0.00	\$0.00
	2019 Total:		\$1,862.90	\$1,862.90	\$0.00	\$0.00	\$0.00	\$0.00
2018	Huntsville ISD	\$96,680	\$1,135.99	\$1,135.99	\$0.00	\$0.00	\$0.00	\$0.00
2018	Walker County	\$96,680	\$531.16	\$531.16	\$0.00	\$0.00	\$0.00	\$0.00
2018	Walker County Hospital District	\$96,680	\$114.76	\$114.76	\$0.00	\$0.00	\$0.00	\$0.00
	2018 Total:		\$1,781.91	\$1,781.91	\$0.00	\$0.00	\$0.00	\$0.00
2017	Huntsville ISD	\$96,680	\$1,140.82	\$1,140.82	\$0.00	\$0.00	\$0.00	\$0.00
2017	Walker County	\$96,680	\$562.20	\$562.20	\$0.00	\$0.00	\$0.00	\$0.00
2017	Walker County Hospital District	\$96,680	\$121.24	\$121.24	\$0.00	\$0.00	\$0.00	\$0.00
	2017 Total:		\$1,824.26	\$1,824.26	\$0.00	\$0.00	\$0.00	\$0.00
2016	Huntsville ISD	\$88,360	\$1,042.64	\$1,042.64	\$0.00	\$0.00	\$0.00	\$0.00
2016	Walker County	\$88,360	\$544.03	\$544.03	\$0.00	\$0.00	\$0.00	\$0.00
2016	Walker County Hospital District	\$88,360	\$118.93	\$118.93	\$0.00	\$0.00	\$0.00	\$0.00
	2016 Total:		\$1,705.60	\$1,705.60	\$0.00	\$0.00	\$0.00	\$0.00
2015	Huntsville ISD	\$78,680	\$928.42	\$928.42	\$0.00	\$0.00	\$0.00	\$0.00
2015	Walker County	\$78,680	\$488.28	\$488.28	\$0.00	\$0.00	\$0.00	\$0.00

2015	Walker County Hospital District	\$78,680	\$112.28	\$112.28	\$0.00	\$0.00	\$0.00	\$0.00
	2015 Total:		\$1,528.98	\$1,528.98	\$0.00	\$0.00	\$0.00	\$0.00
2014	Huntsville ISD	\$71,480	\$864.91	\$864.91	\$0.00	\$0.00	\$0.00	\$0.00
2014	Walker County	\$71,480	\$470.99	\$470.99	\$0.00	\$0.00	\$0.00	\$0.00
2014	Walker County Hospital District	\$71,480	\$109.86	\$109.86	\$0.00	\$0.00	\$0.00	\$0.00
	2014 Total:		\$1,445.76	\$1,445.76	\$0.00	\$0.00	\$0.00	\$0.00
2013	Huntsville ISD	\$3,920	\$47.43	\$47.43	\$0.00	\$0.00	\$0.00	\$0.00
2013	Walker County	\$3,920	\$26.57	\$26.57	\$0.00	\$0.00	\$0.00	\$0.00
2013	Walker County Hospital District	\$3,920	\$6.23	\$6.23	\$0.00	\$0.00	\$0.00	\$0.00
	2013 Total:		\$80.23	\$80.23	\$0.00	\$0.00	\$0.00	\$0.00

DISCLAIMER

Information provided for research purposes only. Legal descriptions and acreage amounts are for appraisal district use only and should be verified prior to using for legal purpose and or documents. Please contact the Appraisal District to verify all information for accuracy.