

# FLOOD NOTE

\* Subject Property - IS NOT - Located in a Federal Insurance Administration Designated Flood Hazard Area " ZONE X"  
 As per map 481603 Panel 48157C0130L Dated 4-2-14  
 \* THIS INFORMATION IS BASED ON GRAPHIC PLOTTING ONLY. WE DO NOT ASSUME RESPONSIBILITY FOR EXACT DETERMINATION.

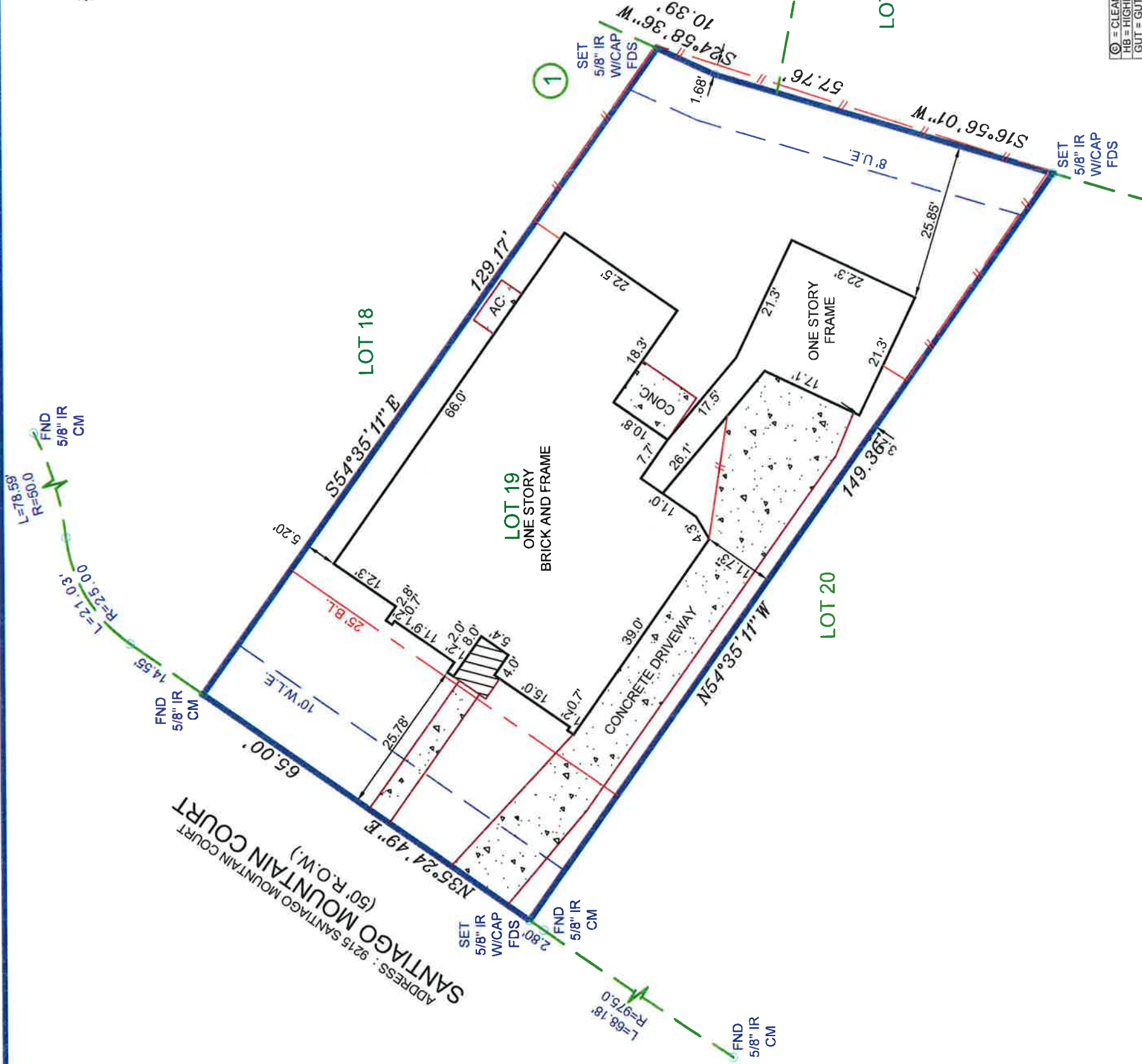
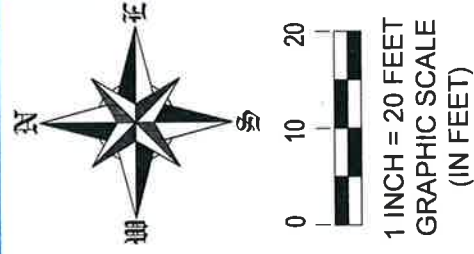

NOTES:  
 1.) SUBJECT TO ANY AND ALL EASEMENTS AND RESTRICTIONS RECORDED UNDER SLIDE NO. 16291A AND 16291B OF THE PLAT RECORDS AND SET OUT IN VOLUME 1575, PAGE 78, VOLUME 1857, PAGE 32- VOLUME 2170, PAGE 2040, VOLUME 2174, PAGE 2103, VOLUME 2227, PAGE 118, VOLUME 2323, PAGE 1974 OF THE DEED RECORDS AND THOSE RECORDED UNDER COUNTY CLERK'S FILE NO. 9423134, 9542482, 9703952, 9764690, 9769537, 9813182, 9815787, 9857272, 2000020726, 2000090333, 2001012911, 2002008752, 2002018649, 2002100506, 2003134189, 2004021295, 20050968198, 2014079949, 2014079950, 201513550, 2018086120 OF THE COUNTY CLERK OFFICIAL RECORDS OF FORT BEND COUNTY, TEXAS.  
 2.) SUBJECT TO AN EASEMENT AGREEMENT BY AND BETWEEN CINCO-WILLOW FORK PARK, LTD., A TEXAS LIMITED PARTNERSHIP, AND LAND TEXAS DEVELOPMENT, L.L.C., A NEVADA LIMITED LIABILITY CORPORATION DATED MAY 19, 1997 AND RECORDED UNDER COUNTY CLERK'S FILE NO. 9733237 OF THE COUNTY CLERK OFFICIAL RECORDS OF FORT BEND COUNTY, TEXAS.  
 3.) ALL BEARINGS AND COORDINATES ARE BASED ON RECORDED PLAT.

LEGEND

- ⊙ = CLEAN OUT
- HB = HIGHBANK
- GUT = GUTTER
- BOG = BACK OF CURB
- EOA = EDGE OF ASPHALT
- RCP = REINFORCED CONCRETE PIPE
- MH = MANHOLE
- GM = GAS METER
- WM = WATER METER
- CL = CENTER LINE
- IP = IRON PIPE
- IR = IRON ROD
- FND = FOUND
- SEW = SEWER
- SAW = SANITARY
- MH = MAN HOLE
- O- = CHAIN LINK FENCE
- /- = WOOD FENCE
- DCL= DIRECTIONAL CONTROL LINE
- CM = CONTROL MONUMENT

LOT	BLOCK	SUBDIVISION	
19	1	CANYON GATE CINCO RANCH SECTION 1	
COUNTY	STATE	MAP REFERENCE	SURVEY:
FORT BEND	TEXAS	SLIDE NO. 1629-B , F.B.C.P.R.	BOUNDARY
PURCHASER: STEVEN SWANSON AND ELIZABETH SWANSON		ADDRESS	
6215 SANTIAGO MOUNTAIN COURT KATY, TEXAS, 77450		SCALE: 1"= 20'	

**FIELD DATA SERVICE, INC.**  
 1613 AVENUE B  
 KATY, TEXAS, 77493  
 PHONE # 281-793-5192

THIS DELINEATION REFLECTS TO THE BEST OF MY KNOWLEDGE THE POSITION OF THE LINES, CORNER MONUMENTS AND VISIBLE PHYSICAL IMPROVEMENTS ATTAINED THIS DATE, BY AN ON THE GROUND SURVEY UNDER MY SUPERVISION.



*Max L. Hughes* 9-25-18

MAX L. HUGHES REGISTERED PROFESSIONAL LAND SURVEYOR NO. 1730

FIRM/LICENSE NO. 10146800  
 COPYRIGHT 2018, FIELD DATA SERVICES, INC.

REVISION #	LENDER:	TITLE CO.	DECLARATION TITLE
-	-	18-1778-MM	18-1778-MM
-	-	CLIENT#	9-25-18/CR
-	-	FIELD	9-25-18/BS
-	-	DRAFTING	N/A
-	-	KEY MAP	2018-290
-	-	JOB #	