

# SURVEY

OF

BUYER: \_\_\_\_\_

G.F. NUMBER: \_\_\_\_\_

PROPERTY LOCATED AT \_\_\_\_\_

DESCRIBED AS

LOT NO. 1290, 1291 & the Easterly 10<sup>00</sup> Ft. of Lot 1292, Clear Lake Shores

SUBDIVISION,

RECORDED IN Plat Record 1, Map 57 OF MAP RECORDS OF Galveston

COUNTY, TEXAS.

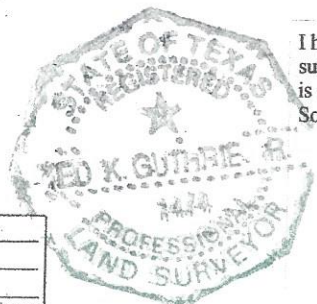
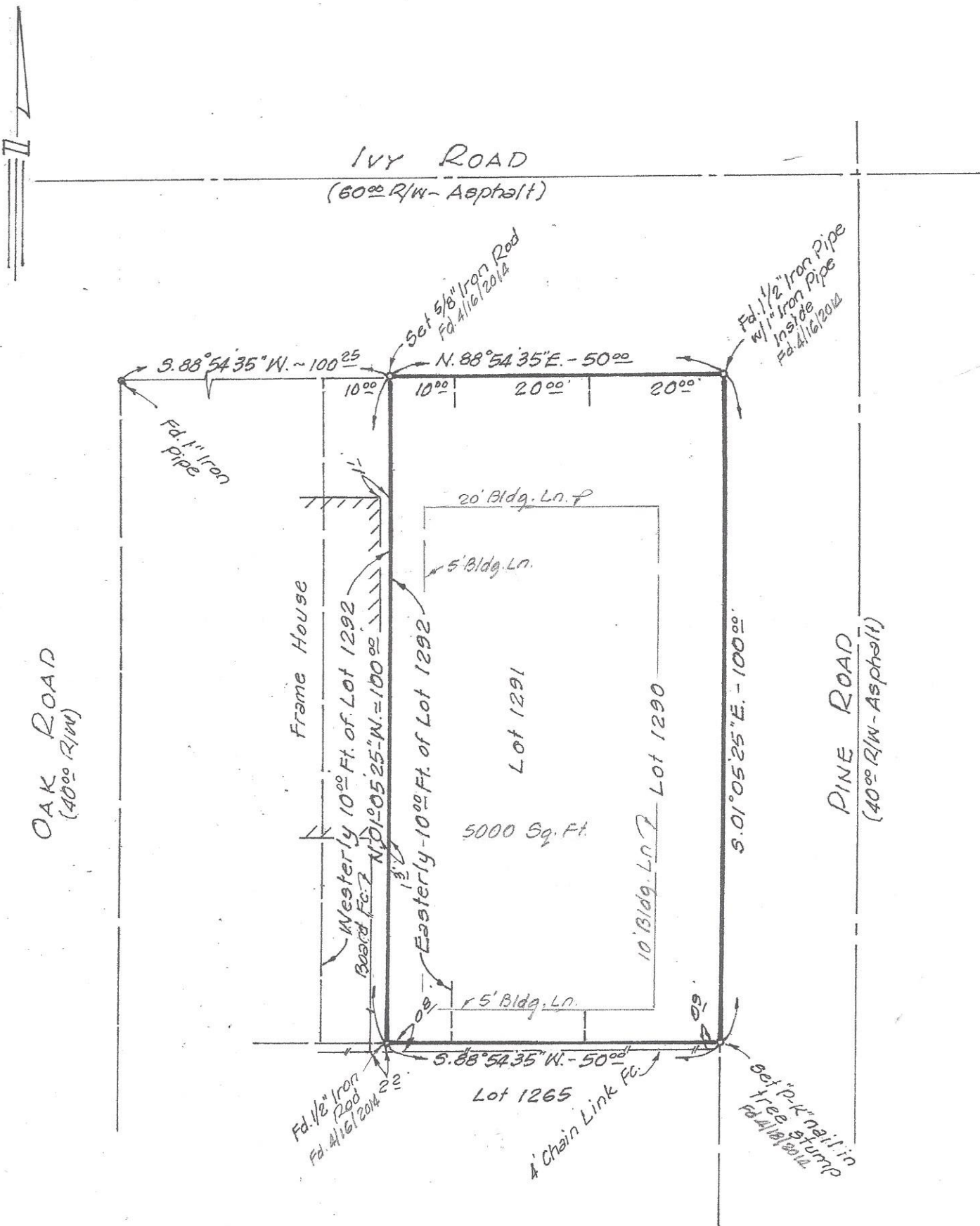

I hereby certify that this is an accurate plat of the above property which was prepared under my supervision from an actual survey made on the ground this 12th day of April, 2014 and that the same is correct to the best of my knowledge. This survey substantially complies with the current Texas Society of Professional Surveyor Standards and Specifications for a Category 1A, Condition III Survey.

*Ted K. Guthrie, Jr.*  
**TED K. GUTHRIE, JR.**

REGISTERED PROFESSIONAL LAND SURVEYOR  
 P. O. BOX 574, KEMAH, TEXAS 77565  
 PHONE: 281-334-2434

SCALE: 1" = 20'

Book: 93-115/63 93-116/70  
 Sur. By: T.K.G.  
 Dr. By: T.K.G. Ck'd By: ✓  
 Job #: 32544 Rev. Date: 8/18/2014