

GF NO. 000444846 CHICAGO TITLE  
 ADDRESS: 17318 DANBURY BRIDGE DRIVE  
 HOUSTON, TEXAS 77095  
 BORROWER: WANDA LUTZ AND  
 BARRY LUTZ

# LOT 10, BLOCK 3 CANYON LAKES AT STONE GATE, SECTION 6

ACCORDING TO THE MAP OR PLAT THEREOF RECORDED  
 IN FILM CODE NO. 543133 OF THE MAP RECORDS  
 OF HARRIS COUNTY, TEXAS

SCALE: 1" = 30'

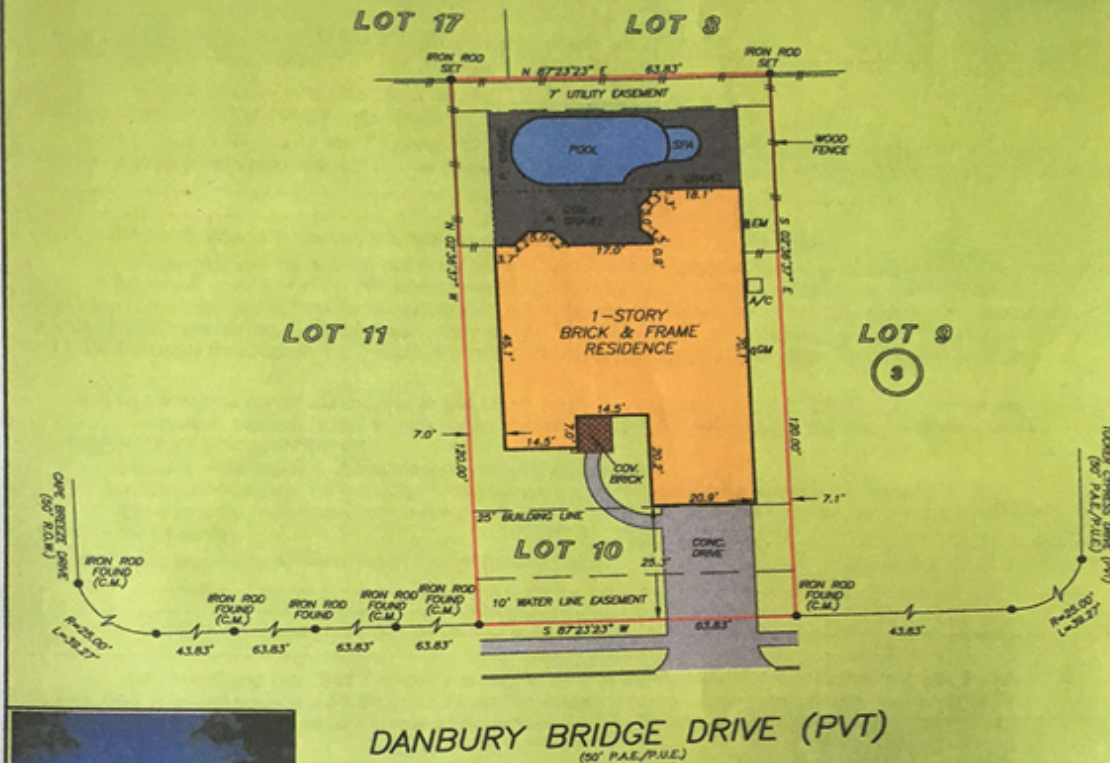

DANBURY BRIDGE DRIVE (PVT)  
 (50' P.A.E./P.U.E.)

LEGEND:  
 P.A.E. = PERMANENT ACCESS EASEMENT  
 P.U.E. = PUBLIC UTILITY EASEMENT  
 P.V.T. = PRIVATE ROAD

THIS PROPERTY DOES NOT LIE WITHIN THE  
 100 YEAR FLOOD PLAIN AS PER FIRM  
 PANEL NO. 48201C 0420 K  
 MAP REVISION: 04/20/2000  
 ZONE X (SHADED)  
 BASED ONLY ON VISUAL EXAMINATION OF MAPS.  
 INACCURACIES OF FEMA MAPS PREVENT EXACT  
 DETERMINATION WITHOUT DETAILED FIELD STUDY

A SUBSURFACE INVESTIGATION  
 WAS BEYOND THE SCOPE OF THIS SURVEY

RECORD BEARING: FILM CODE NO. 543133 H.C.M.R.

DRAWN BY: CW

I HEREBY CERTIFY THAT THIS SURVEY WAS MADE  
 ON THE GROUND, THAT THIS PLAT CORRECTLY  
 REPRESENTS THE FACTS FOUND AT THE  
 TIME OF SURVEY AND THAT THERE ARE NO  
 ENCROACHMENTS APPARENT ON THE GROUND,  
 EXCEPT AS SHOWN HEREON. THIS SURVEY IS  
 CERTIFIED FOR THIS TRANSACTION ONLY AND  
 ABSTRACTING PROVIDED IN THE ABOVE  
 REFERENCED TITLE COMMITMENT WAS RELIED  
 UPON IN PREPARATION OF THIS SURVEY.

RICKY J. RICHARDSON  
 PROFESSIONAL LAND SURVEYOR  
 NO. 5445  
 JOB NO. 07-00268  
 JANUARY 12, 2007

