

H & M SURVEYING & ASSOCIATES, INC.

PHONE: (713) 524-1500
 FAX: (713) 524-8860

P.O. BOX 980068
 HOUSTON, TEXAS 77098-0068

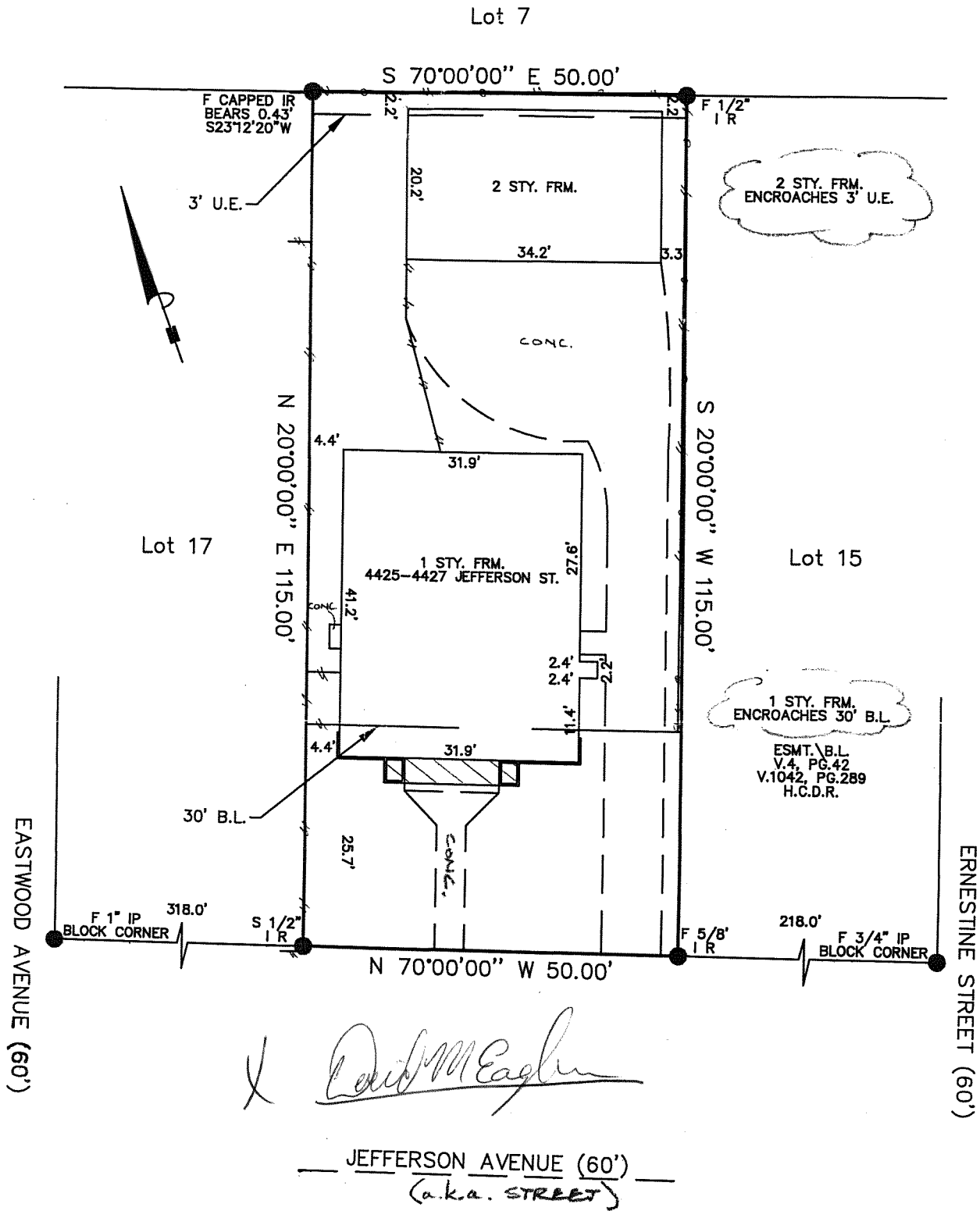

David M. Eagleman

I certify that the above plat is a true representation of a survey made on the ground under my supervision of
 Lot 16 Block 58 in EASTWOOD
 recorded in Vol. 502 Page 188 of the DEED Records of HARRIS County, Texas
 and out of the _____ Survey, Abstract No. _____
 Purchaser DAVID M. EAGLEMAN
 GF# 250-06-1390 Date 08-08-06 FB# _____
 Bearing Reference FLAT, Scale 1"=20', Job No. _____
 This Property is located in flood insurance rate map zone X
 as per map 48201C 880 K, dated 2000
 Note: This survey is provided to, and for the benefit of, TX-AMERICAN. Any re-distribution, copying, or use for any other purpose or transaction is not authorized, and is a violation of federal copyright law. The certification placed hereon is void under any such unauthorized circumstances.

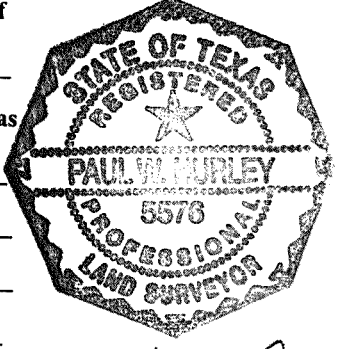

Paul M. Murley