

MAP OR PLAT RECORDED IN V.222, P. 18, HARRIS COUNTY MAP RECORDS.

THIS TRACT DOES NOT LIE WITHIN THE 100 YEAR FLOOD PLAIN ACCORDING TO FEMA MAP NO. H-180296-1080-I DATED 11/4/96 (ZONE X-1) WARNING: USE THIS FLOOD INFORMATION AT YOUR OWN RISK.

LOT SUBJECT TO RESTRICTIONS AS RECORDED IN VOLUME 222, PAGE 18, HARRIS COUNTY MAP RECORDS AND UNDER CLERK'S FILE NO. E505488, E505489, AND U150179.
LOT SUBJECT TO H. L. & P. CO. AGREEMENT AS RECORDED UNDER CLERK'S FILE NO. E668854.
FOUND OR SET IRON RODS AT ALL CORNERS.
BEARINGS BASED ON RECORDED PLAT.

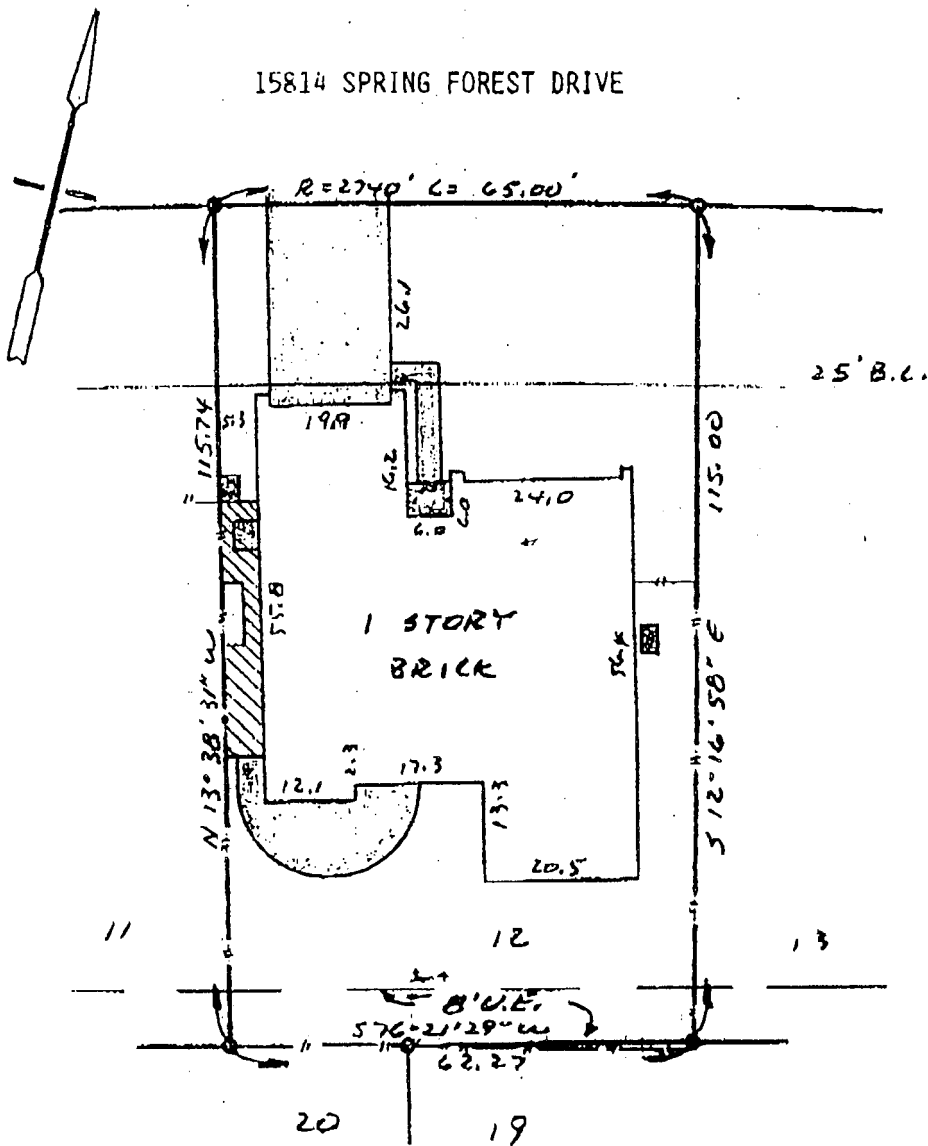

SURVEY
OF LOT 12, BLOCK 26, MIDDLEBROOK, SECTION 2,
HARRIS COUNTY, TEXAS

SCALE: 1"=20'
 DATE: 10/5/00
 REVISED: 10/6/00
 SURVEY BY: T.S.
 DRAWN BY: B.L.S.
 FOR: FIRST AMERICAN TITLE
 GF# 50140476 AND
 DITECH.COM
 PURCHASER: RICHARD J. CRITELLI
 AND ANTOINETTE CRITELLI
 JOB. NO: 38274

THIS PLAT IS AN ACCURATE REPRESENTATION OF THAT SURVEY MADE ON THE GROUND UNDER MY SUPERVISION. THERE ARE NO APPARENT ENCROACHMENTS OR CONFLICTS ACROSS PROPERTY LINES AT THE TIME OF THIS SURVEY, EXCEPT AS SHOWN HEREON.

Billy L. Shanks
 BILLY L. SHANKS, R.P.L.S. # 1821

