

LEE WASHINGTON AND CHRISTAL L. WASHINGTON
 12314 HAWTHORNE HILL CIRCLE
 HUMBLE, TEXAS 77348

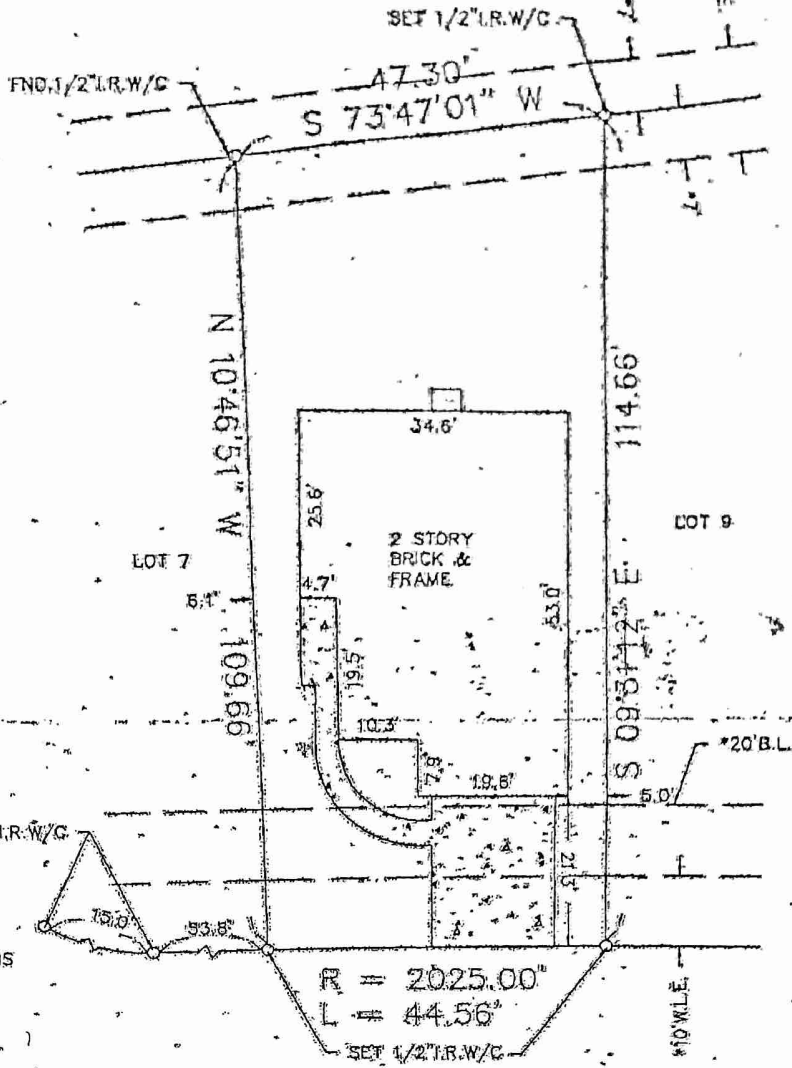

CENTERPOINT ENERGY AGREEMENT
 C.F. NO. Y-224462
 H.C.R.P.R.

SUBSURFACE AND ENVIRONMENTAL
 CONDITIONS WERE NOT EXAMINED
 OR CONSIDERED AS A PART OF THIS
 SURVEY. NO STATEMENT IS MADE
 CONCERNING THE EXISTENCE OF
 UNDERGROUND OR OVERHEAD
 CONTAINERS OR FACILITIES THAT
 MAY AFFECT THE USE OR
 DEVELOPMENT OF THIS TRACT
 ALL BEARINGS AS TO
 PLAT, DEED, OR
 ASSUMED.

ALL ABSTRACTING
 BY TITLE COMPANY
 THIS SURVEY CERTIFIED
 FOR THIS TRANSACTION
 ONLY.
 GRAPHIC PLOTTING
 ONLY AS TO FLOOD
 DETERMINATION
 SUBJECT TO ANY AND
 ALL RECORDED AND
 UNRECORDED EASEMENTS

SURVEYOR HAS MADE NO INVESTIGATION OR INDEPENDENT SEARCH FOR EASEMENTS OF RECORD, ENCUMBRANCES, RESTRICTIVE COVENANTS, OR OWNERSHIP TITLE EVIDENCE.

The above tract of land is not located in the 100-flood as to the National Flood Insurance Program, Community Panel No. 480201C-0505 J ZONE X, 11-06-96
 The Surveyor is not responsible for final determination.

I hereby certify that the above is a representation of an actual survey made on the ground under my supervision.

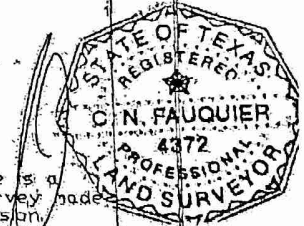

UPDATED: 11-03-05

* AS PER ANY AND ALL
 PLAT © 2003 ZONING ORDINANCE

SUBDIVISION: CLAYTONS CORNER		SECTION: 4
LOT: 8	BLOCK: 3	G.F. NO. 2005 NR 583595-F (00312)
SURVEY: N/A		ABSTRACT NO: N/A
REF. V. CODE	P. 553062	M.R. DATE: 7-28-05
COUNTY: HARRIS	STATE: TEXAS	SCALE: 1" = 20'
DRAWN BY: WNJ	U.S. SURVEYING COMPANY A Professional Land Surveying Company 15034 Woodham Drive Suite 390 Houston, Texas 77073 (281) 443-9288	JOB NO. 09-3713
		FAX (281) 443-9224