

Annie Mae Gaudin 36.15 Ac. (658-107)

SCALE 1" = 60'

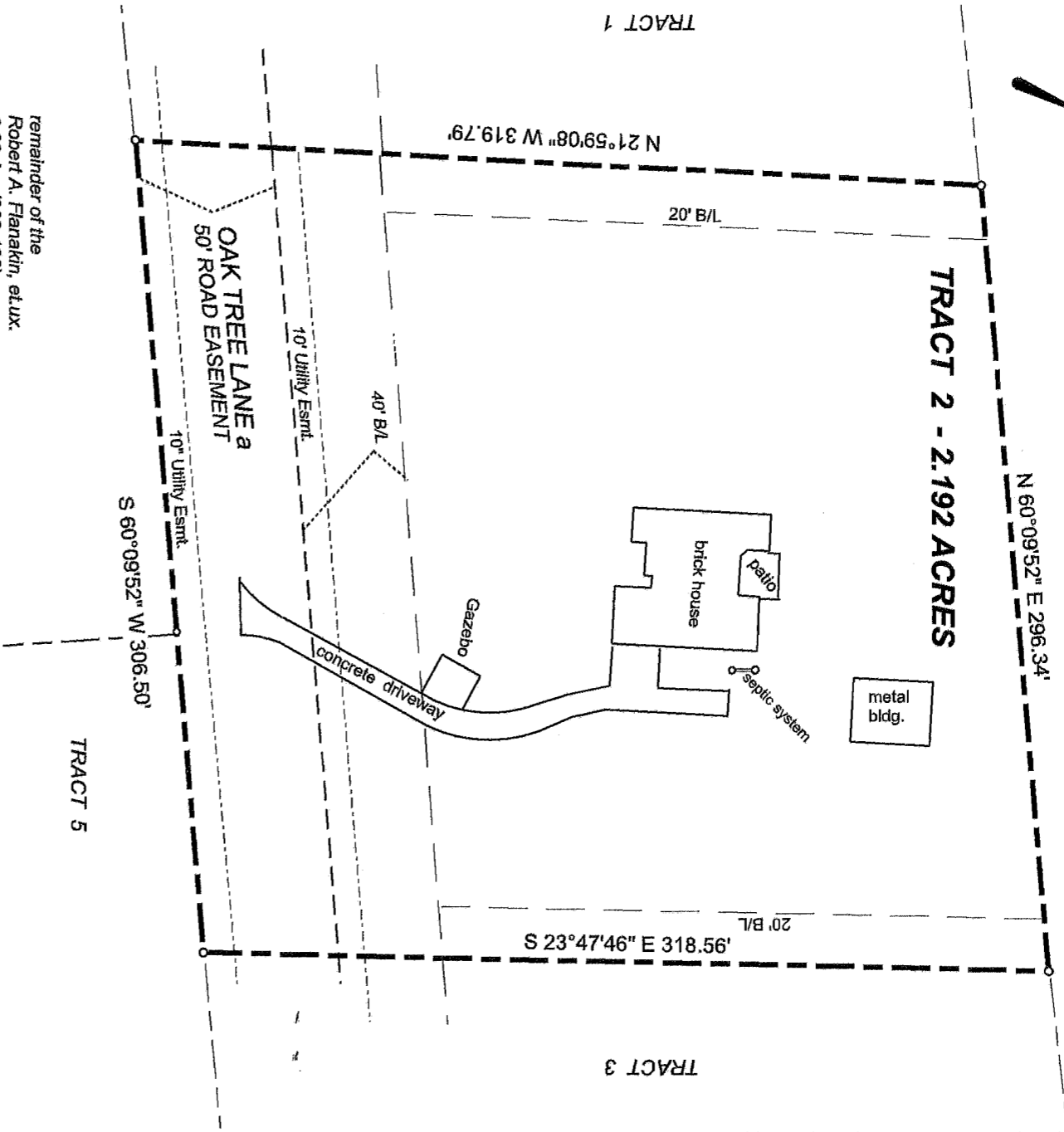

TRACT 2 - 2.192 ACRES



remainder of the
Robert A. Farakin, et ux.
6.82 Ac. (962-198)

NOTE: The following are blanket easements:

- To Texas Telephone & Telegraph Co. (187-411)
- To Robertson County Water Supply Corp. (633-458)
- To Navasota Valley Electric Cooperative (727-464, & 1189-371)

1/2" steel rods found at all corners

Address: 579 Oak Tree Lane
Franklin, Texas 77856

**PLAT OF TRACT 2 OF THE RE-PLAT OF LOTS
2, 3, & 4 OF THE OAK TREE ESTATES SUBDIVISION
(V. 3, PG. 31 PRRG)
J. W. HILL SURVEY, A-177
ROBERTSON COUNTY, TEXAS**

Surveyed by

Joe L. Wilson
R. P. L. S. 2957
July 2013
revised 5-8-15 to show new improvements

