

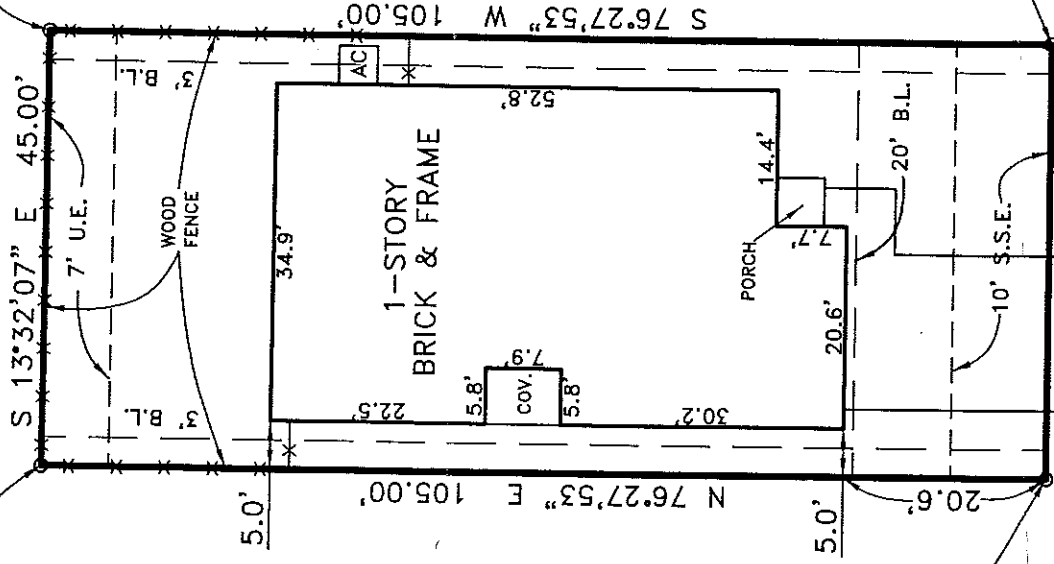

FND. I.R.  
W/CAP

FND. I.R.  
W/CAP



*W. Spl...*

FND. I.R.

FND. I.R.

N 13°32'07" W 45.00'

MABRY STREAM COURT  
( 60' R.O.W. )

FLOOD INSURANCE NOTE: By graphics plotting only, this property is in ZONE "X" of the Flood Insurance Rate Map, Community Panel No. 48201C0605L, effective date of 06/18/2007.

SURVEY WAS REVISED TO ADD PURCHASERS NAMES AND NOT FIELD UPDATED 11/07/07.  
AGREEMENT FOR ELECTRIC SERVICE CENTERPOINT ENERGY PER H.C.C.F. NO. 7471882

PLAT OF SURVEY  
 LOT 17 BLOCK 2  
**RICEWOOD VILLAGE**  
 SECTION TWO  
 HARRIS COUNTY, TEXAS  
 FILM CODE NO. 603289 H.C.M.R.

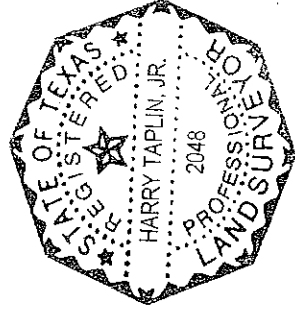

PURCHASER: AMPARA SOLORZANO	NETWORK FUNDING, L.P.
ADDRESS: 5022 MABRY STREAM COURT	AMERICAN TITLE CO. GF 1456-07-1735
LONG LAKE, LTD.	<b>TE</b> TAPLIN ENGINEERING, INC. ENGINEERS - SURVEYORS 1011 HIGHWAY 6 SOUTH / SUITE 101 HOUSTON, TEXAS 77077 PHONE: 281-496-5896 FAX: 281-496-5898
I HEREBY CERTIFY THAT THIS SURVEY WAS MADE ON THE GROUND UNDER MY SUPERVISION AND THAT THIS PLAT CORRECTLY REPRESENTS THE FACTS AS FOUND AT THE TIME OF THE SURVEY.  REGISTERED PROFESSIONAL LAND SURVEYOR # 2048	SCALE: 1" = 20'
	JOB NO.: RV2-2-17
	DRAWN DATE: 11/01/07 DRAWN BY: JLB(2)
	SURVEY DATE: 10/31/07 REVISED DATE: 11/07/07