

SCALE : 1"=20'

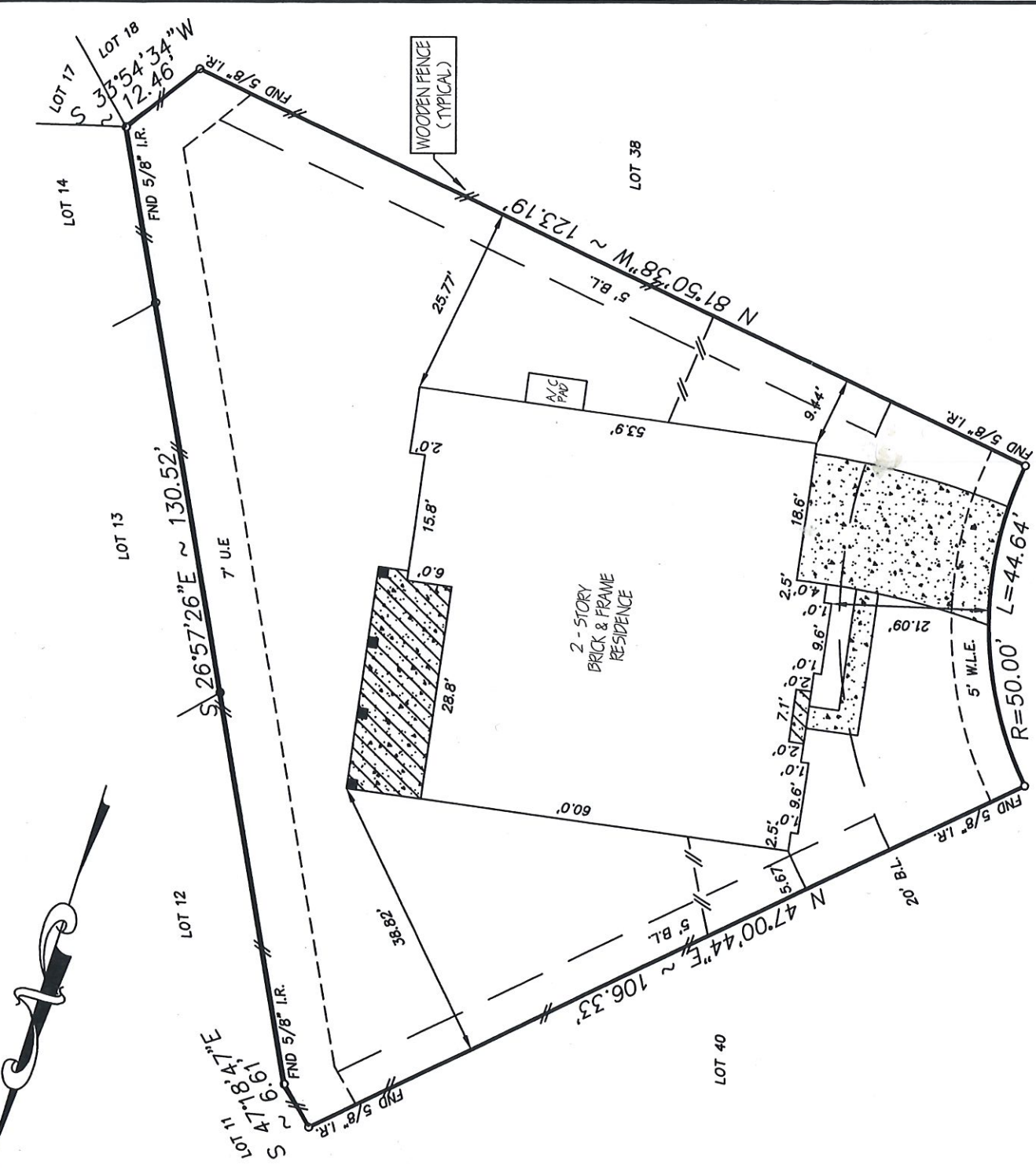

*Cynthia H. Haney*

NOTE:  
 1. OIL, GAS & OTHER MINERAL RIGHTS PER TITLE COMMITMENT.  
 2. THE TERMS, CONDITIONS AND STIPULATIONS OF THAT CERTAIN AGREEMENT FOR UNDERGROUND ELECTRIC SERVICE WITH CENTER-POINT ENERGY HOUSTON ELECTRIC, LLC, RECORDED UNDER CLERKS FILE NO. 2010082572 OF THE R.P.R.O.F.B.C., TX.  
 3. ANY AND ALL ZONING ORDINANCES BY THE CITY OF KATY, TEXAS.  
 4. A MINIMUM OF 10 FEET BETWEEN ALL RESIDENTIAL DWELLINGS.  
 5. THE SUBJECT PROPERTY IS LOCATED WITHIN THE CITY OF HOUSTON OR WITHIN ITS EXTRA TERRITORIAL JURISDICTION AND SUBJECT TO THE TERMS, CONDITIONS AND PROVISIONS OF CITY OF HOUSTON ORDINANCE #85-1878, A CERTIFIED COPY OF SAID ORDINANCE IS RECORDED UNDER H.C.C.F.NO. N253886.  
 6. TERMS, CONDITIONS AND PROVISIONS OF THAT ORDINANCE #89-1312 OF THE CITY OF HOUSTON, A CERTIFIED COPY OF WHICH IS RECORDED UNDER H.C.C.F.NO. M337573.

26303 EAST ROLLING SILVER LANE  
(CUL-DE-SAC)

NOTE:  
 1. Distances shown in parentheses were measured on the ground.  
 2. The following flood information was from a F.E.M.A. Map. We are not responsible for its accuracy  
 COMMUNITY # 48157 PANEL # 0085 J

DATE OF REVISION 01/03/97  
 (OUTSIDE OF 500 YEAR FLOOD PLAIN)  
 ZONE "X" PER LOMR DATED 09-10-05

KM\FINALS\SVR390404

Surveyed for K.HOVNANIAN OF HOUSTON II, LLC on 11/02/11  
 Showing Lot 39 Block 4 of SILVER RANCH  
 Section 4 in FORT BEND County Texas according to the Map or Plat  
 recorded in PLAT NO. 20100075 of the FORT BEND records of FORT BEND County.

REVISIONS	
DATE	DESCRIPTION
01/17/12	FINAL KM
05/04/12	MATCH-MV UP

W.O. No. 100096  
 G.F. No. PTH1201998

*Daniel W. Goodale*



Buyer: BRUCE DOUGLAS HANEY, JR. AND CYNTHIA H. HANEY  
 Mortgage Co.: WELLS FARGO  
 Title Company: ALAMO TITLE COMPANY



**Hoffman Land Surveying, Ltd.,LLP**  
 5245 LANGFIELD ROAD - HOUSTON, TEXAS 77040 - (713)939-9100

I hereby certify that this survey was made on the ground under my supervision and that it correctly represents the facts found at the time of the survey. There were no encroachments apparent on the ground except as shown hereon.