

130.59 ACRES  
(F.N. 5384838)

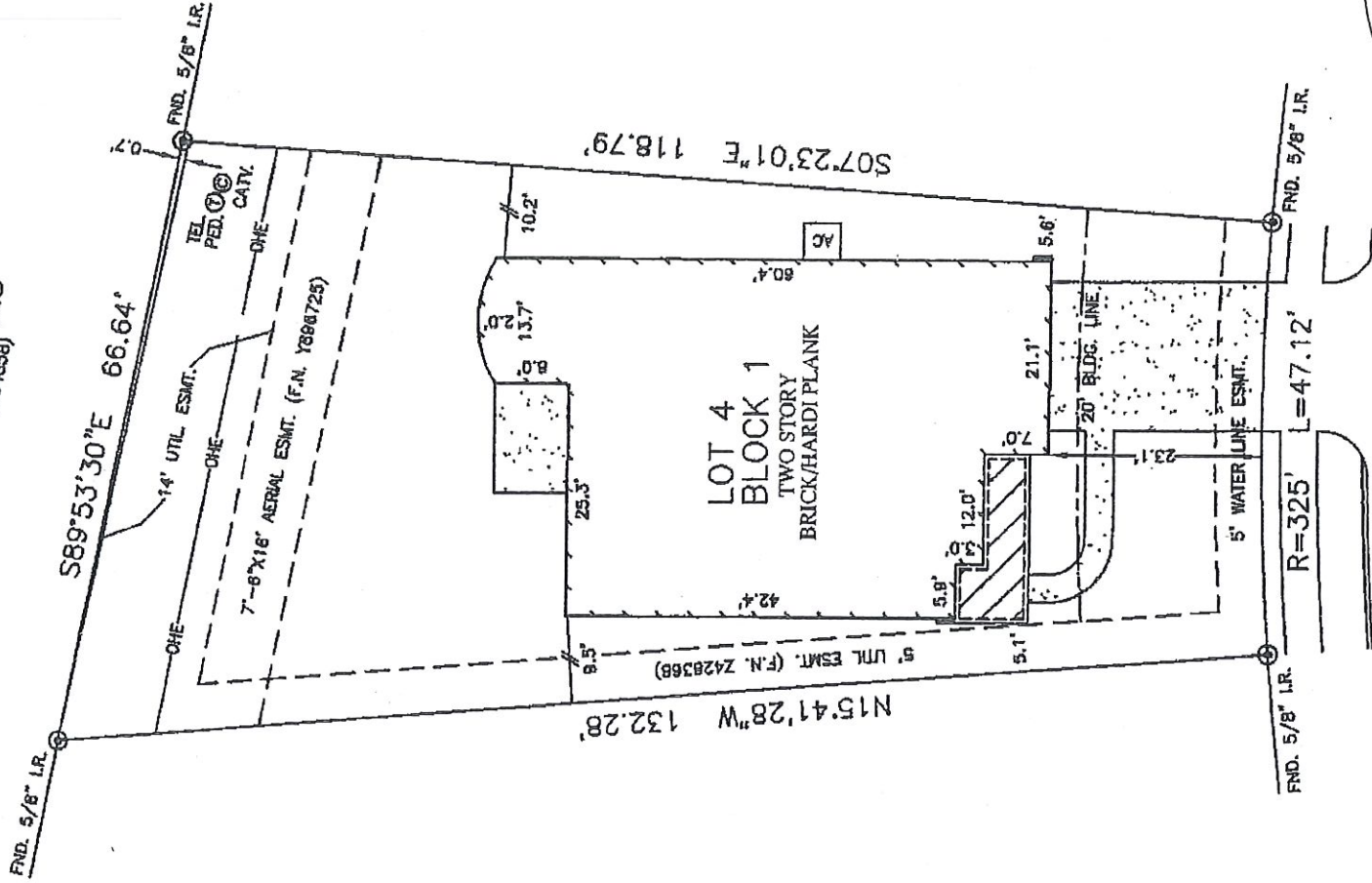

LOT 3

LOT 5

NOTES:

1. SUBJECT TO APPLICABLE RESTRICTIVE COVENANTS LISTED IN ITEM NO. 10-A, SCHEDULE "B" OF TITLE COMMITMENT ISSUED BY COMMERCE TITLE COMPANY UNDER OF NO. 1077532.
2. ALL BEARINGS SHOWN HEREON ARE BASED ON THE RECORDED PLAT.
3. SHORT FORM BLANKET EASEMENT FOR CERTAIN UTILITIES PER C.F. No. Y939094.
4. SUBJECT TO CENTERPOINT ENERGY AGREEMENT AS SET FORTH IN C.F. No. Z104502.
5. SHORT FORM BLANKET ESMT FOR CERTAIN UTILITIES PER C.F. No. Y795407; RELEASED PER C.F. No. Z098493.

© 2010, ALLPOINTS SERVICES, CORP., All Rights Reserved. This original work is protected under copyright laws. Title 17 U.S. Code Sections 101 & 102. All violators will be prosecuted to the extent of the law. This survey is being provided solely for the use of the recipient and no license has been created, express or implied, to copy the survey except as is necessary in conjunction with the original transaction.

FOR: PULTE HOMES OF TEXAS  
ADDRESS: 24330 COURTLAND  
OAKS STREET  
ALLPOINTS JOB #: PH24393 JF  
G.F.: 1077532



**ALLPOINTS  
SERVICES CORP**  
PHONE: 713-468-7707  
FAX: 713-827-1861

LOT 4, BLOCK 1,  
LAKES at GRAND HARBOR, SECTION 2,  
FILM CODE No. 596251, MAP RECORDS,  
HARRIS COUNTY, TEXAS

I HEREBY CERTIFY THAT THIS PLAT REPRESENTS THE  
RESULTS OF A SURVEY MADE ON THE GROUND, ON THE 30th  
DAY OF JUNE, 2010.

*Jan D. Lane*



COURTLAND OAKS STREET  
(50' R.O.W.)

FLOOD MAP:

THIS PROPERTY LIES IN ZONE "X"  
AS DEPICTED ON COMMUNITY PANEL  
No. 48201 C 0595 L, DATED: 06-18-07  
THIS INFORMATION IS BASED ON GRAPHIC FLOODING.  
WE DO NOT ASSUME RESPONSIBILITY FOR EXACT  
DETERMINATION

PLAT OF SURVEY  
SCALE: 1" = 20'