

NOT IN 100 YEAR FLOOD PLANE ACCORDING TO N.F.I.P. MAP NO. 48201C0270G REV. 9-28-90 ZONE X

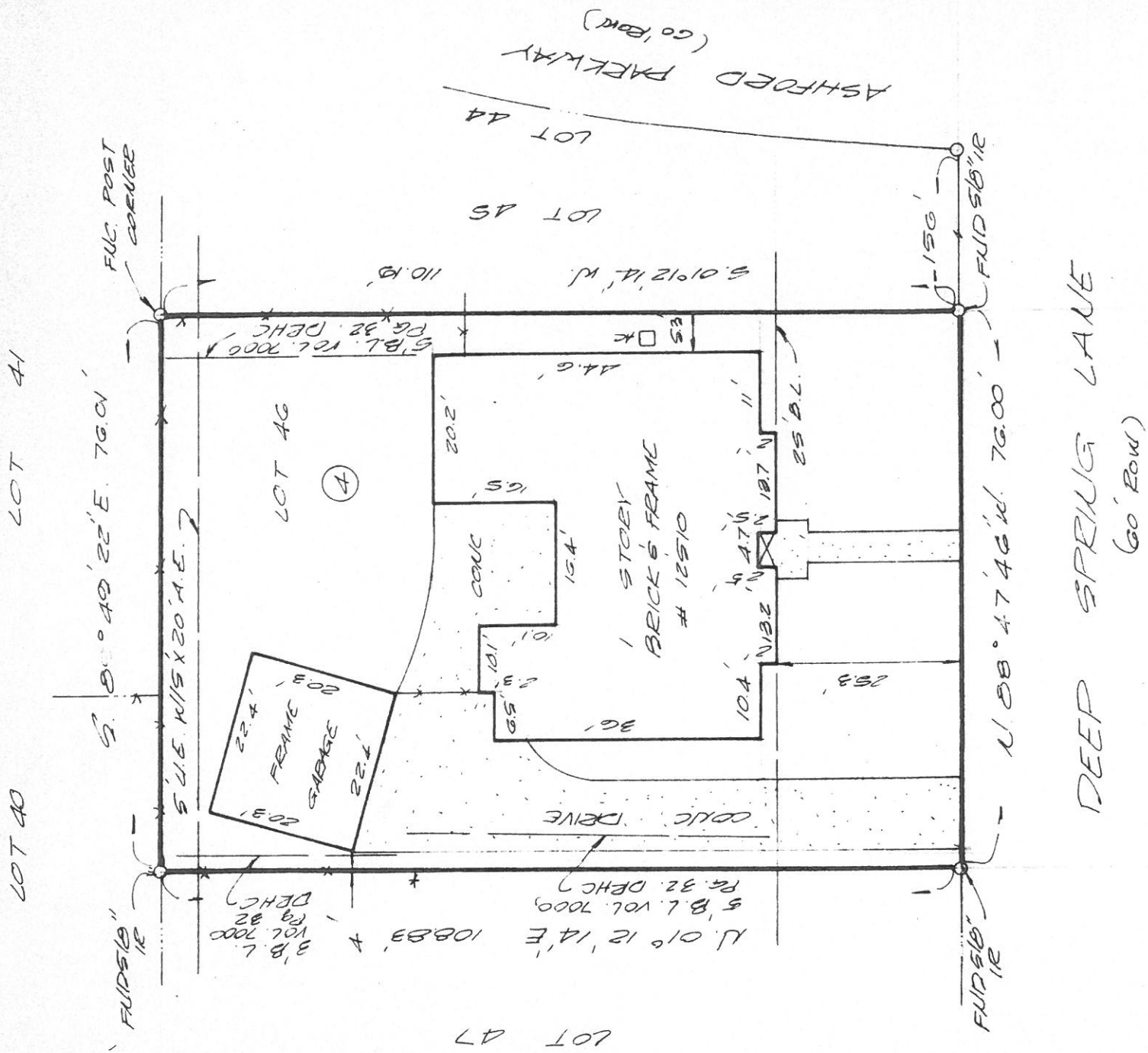

NOTE: Agreement with HL&P for underground/overhead electrical distribution system, filed for record under HCCF #D-015321.

I, Allen D. Hughes, a Registered Professional Land Surveyor in the State of Texas, do hereby Certify that this survey was this day made on the ground of the property described hereon (and/or by metes and bounds on attached sheet), is correct and there are no encroachments apparent on the ground, and that all improvements lie wholly within the property lines, except as shown or noted hereon. This survey is certified for this transaction only. This survey was performed in connection with the transaction described in GF 91119458 of Stewart Title Company

Lot 46 Block 4 of Replat and Extension of Ashford Forest, Section 4  
 According to the map or thereof recorded in Volume 150 Page 47  
 of the Map records of Harris County, Texas.

Witness my hand and seal this 27th day of September, 19 91  
 Purchaser: Richard Michel and wife, Mozelle Michel  
 Address: 12510 Deep Spring Lane, Houston, Texas

Lender: RMC Financial Services



**HUGHES-SOUTHWEST SURVEYING**  
 11231 RICHMOND AVE. D-105  
 HOUSTON, TEXAS 77082  
 713-496-9977

