

LEGEND
 UE Utility Easement
 AE Aerial Easement
 WLE Water Line Easement
 BL Building Line
 CP Covered Porch
 ROW Right of Way
 IP Iron Pipe
 IR Iron Rod
 -/- Board Fence
 -X- Chain Link Fence
 -W- Wrought Iron Fence

This property lies within Zone X, as per the Flood Insurance Rate Map
 WALLER County, Community No 481544
 Panel No. 175 Suffix E Date 2 18 09

Note: Zone X Indicates outside 100 year flood plain
 Zone AE Indicates inside 100 year flood plain.

Revisions

Bearing Reference

RECORDED PLAT

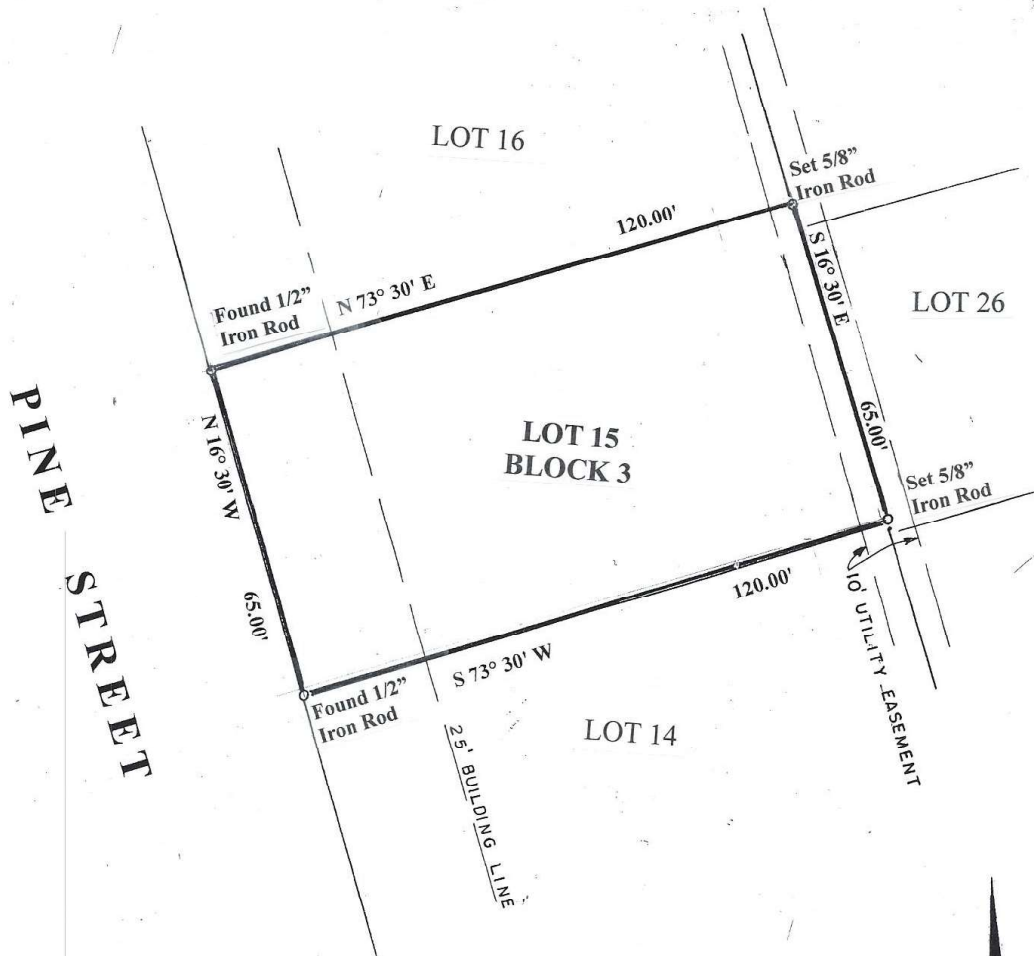

Lot 3 Block 3
 Addition ALTA VISTA
 Section 2 Recorded in VOL. 144, PG. 164
WALLER County Deed Records,
WALLER County, Texas

Address
 Knight Estate Holdings, LLC
 224 Pine Street
 Prairie View, Texas

Scale 1" = 30'
 Date 2-25-19
 Job # 19-0211

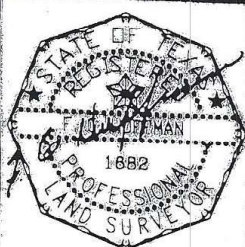

F.G. Huffman, a Registered Professional Surveyor in the State of Texas; hereby certify to:
 OWNER
 that this plat was made from an actual survey on the ground by me or under my
 direction; that no encroachments exist at the time of this survey unless reflected hereon;
 that said survey conforms to the current Texas Society of Professional Surveyors
 Standards and Specifications for a Category 1A, Condition 2 Survey.

F. G. Huffman
 1026 Garden Oaks
 Columbus, Texas 78934
 Phone 281 447 7802
 Email fghuffman@sbcglobal.net

AGH