

NOTE: This lot is not within the 100 year Special Flood Hazard Area as indicated by F.H.A. Community #80296 Map 1982 dated Sept. 21, 1982.

RECORDED

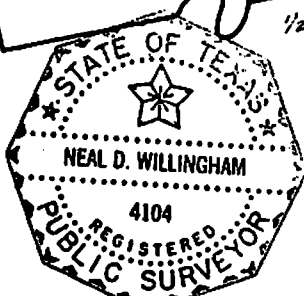
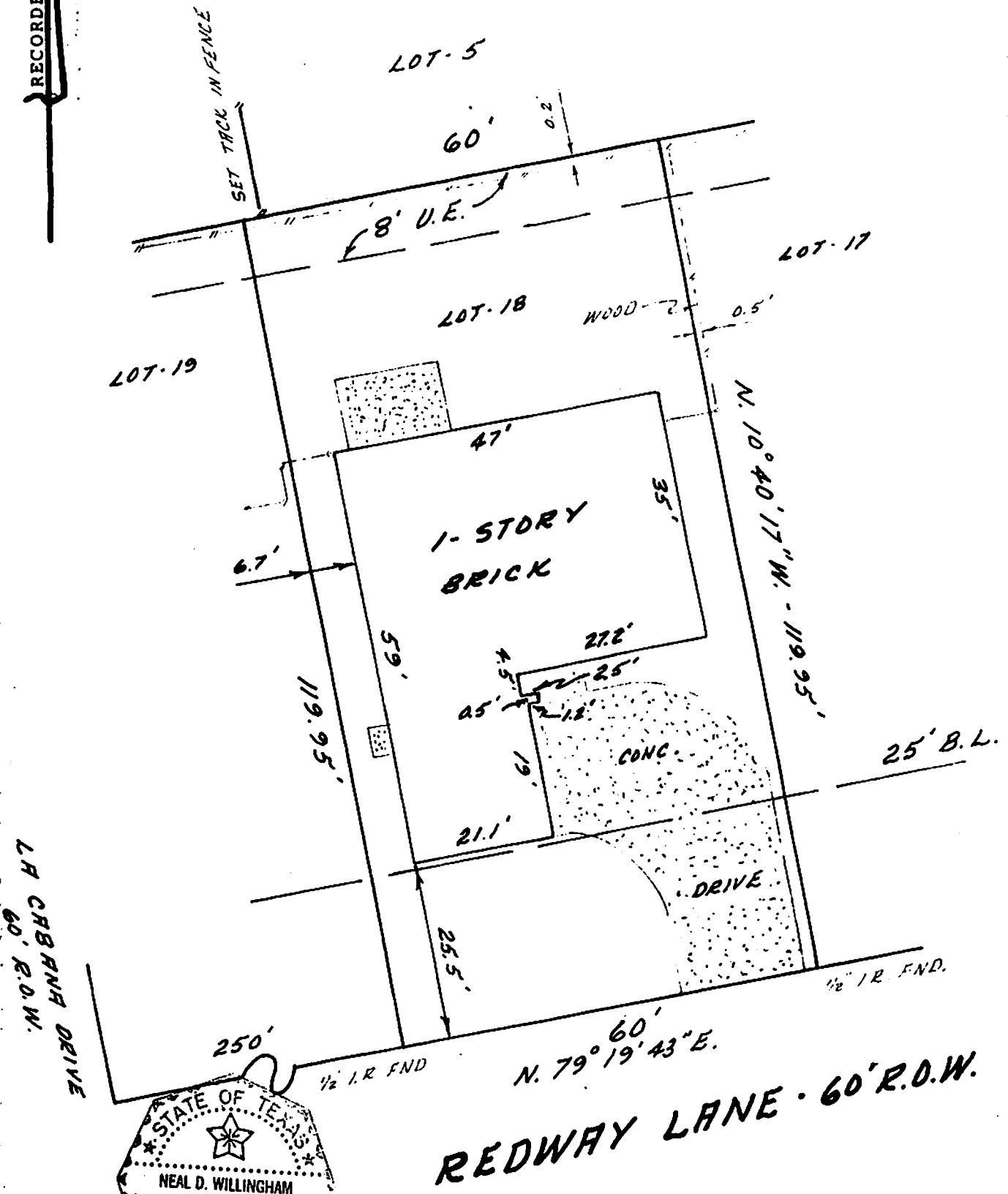

REDWAY LANE - 60' R.O.W.

NOTE: The surveyor has not abstracted this survey.

B.L. denotes Building Line  
U.E. denotes Utility Easement

NOTE: I hereby certify that this plat, is a staked survey, and correctly represents the actual conditions found on the ground at the time of the survey. There are no encroachments and all improvements shown hereon lie wholly within the property lines, except as shown.

BY Neal D. Willingham  
Registered Public Surveyor

DATE: 3.5.85

PLAT FOR LARRY D. COLLINS	
ADDRESS: 819 Redway Lane	
SUBD.: Replat of Camino South Addition	
SECT.: 3	UNIT: LOT: 18 BLOCK: 20
COUNTY: Harris	STATE: Texas
SCALE: 1" = 20'	DATE: 3/4/85
VOL.: 150	PAGE: 1 HCM1
TITLE CO.: Texas Republic	
GF #	N-14812
H & W SURVEYING INC. - HOUSTON, TX.	

THE UNIVERSITY OF CHICAGO  
DIVISION OF THE PHYSICAL SCIENCES  
DEPARTMENT OF CHEMISTRY  
5780 SOUTH CAMPUS DRIVE  
CHICAGO, ILLINOIS 60637

CHICAGO, ILLINOIS  
JULY 1964

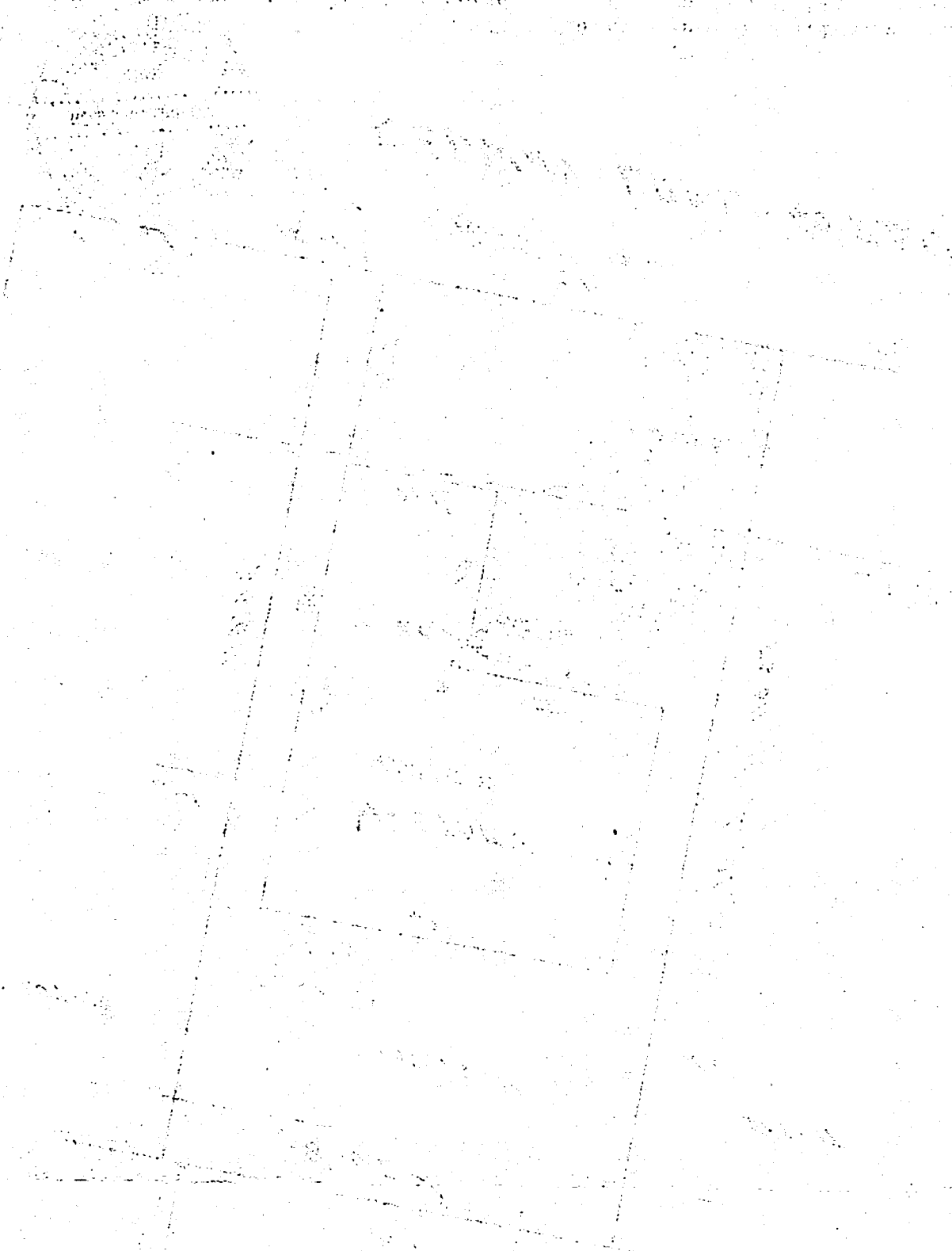

REPRODUCED FROM THE ORIGINAL  
BY THE UNIVERSITY OF CHICAGO PRESS