

BEARINGS AND STREET RIGHT-OF-WAY PER  
PLAT.

H. L. & P. CO. FEE STRIP  
N 33° 55' 59" W - 70.00'

FHC COR.

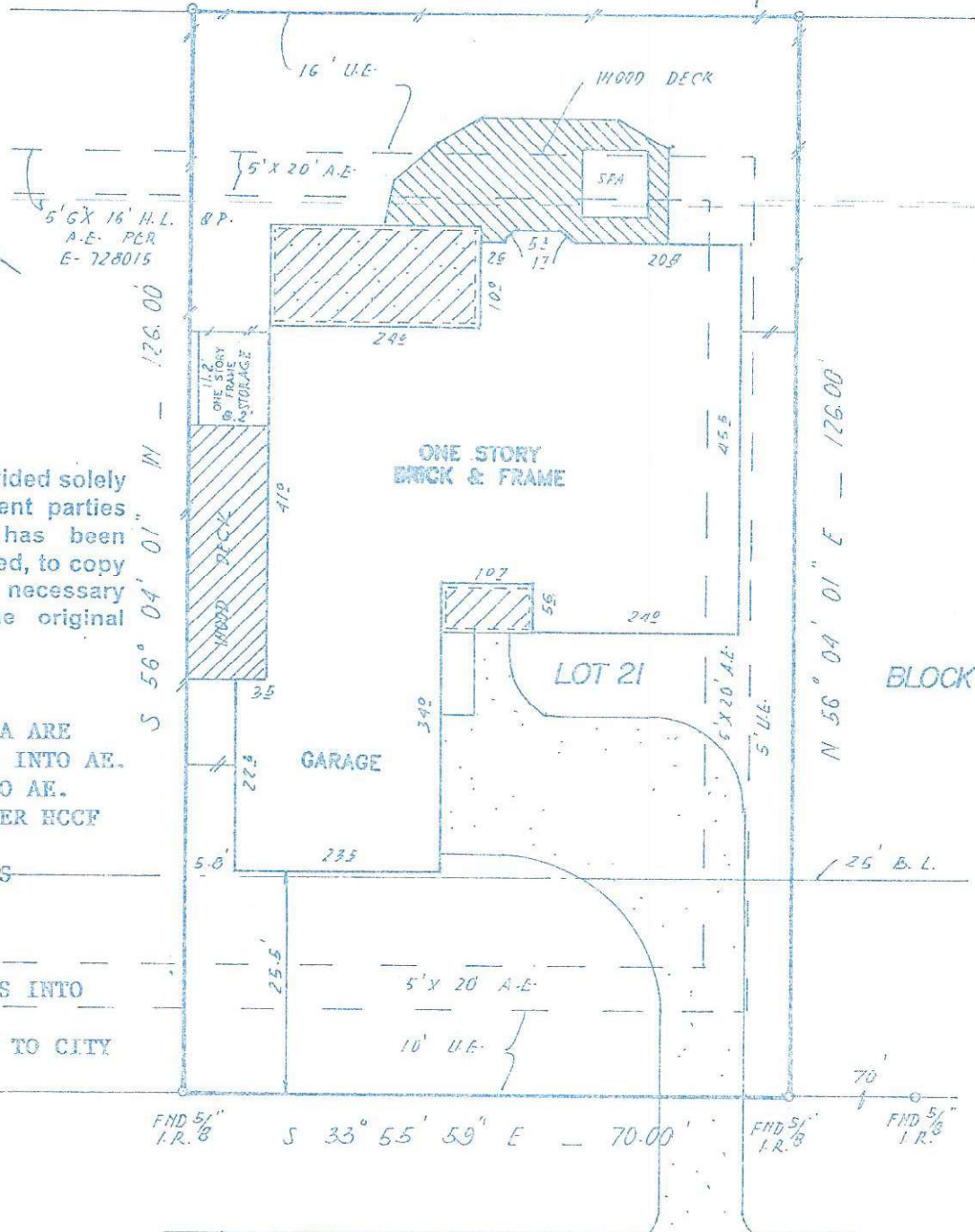

This survey is being provided solely for the use of the current parties and that no license has been created, express or implied, to copy the survey except as is necessary in conjunction with the original transaction.

NOTES:

1. WOOD DECK AND SPA ARE INTO 16' UE BUT NOT INTO AE.
2. HOUSE IS NOT INTO AE.
3. HL&P AGREEMENT PER HCCF NO. E767215.
4. CONCRETE DRIVE IS NOT INTO AE.
5. CONCRETE DRIVE IS INTO 10' UE.
6. PROPERTY SUBJECT TO CITY OF HOUSTON ORD. #85-1878 PER HCCF NO. N253886.

BLOCK 14

DE FORREST STREET

PLAT OF LOT 21 BLOCK 14 OF FOUNTAINHEAD, SECTION TWO (2)

ACCORDING TO THE PLAT RECORDED IN VOL. 227, PAGE 23 OF

THE MAP RECORDS OF HARRIS COUNTY, TEXAS

PROPERTY IS NOT IN THE 100 YEAR FLOOD ZONE, IN ZONE     K      
ACCORDING TO F.I.R.M. MAP NO. 480287 0455J, DATE 11/06/96  
BY GRAPHING PLOTTING ONLY, WE DO NOT ASSUME RESPONSIBILITY FOR EXACT DETERMINATION.

PROPERTY SUBJECT TO SUBDIVISION COVENANTS, CONDITIONS AND RESTRICTIONS.

I hereby certify that this survey was made on the ground and that this plat correctly represents the facts found at the time of survey showing any improvements, from legal descriptions supplied by client. There are no encroachments apparent on the ground, except as shown. This survey is only certified for boundary and this transaction only. Surveyor did not abstract property. Easements, building lines, etc. shown are as identified by:

GF 457284-I, \_\_\_\_\_ of AMERICAN TITLE COMPANY



*Fred Lawton*  
Fred W. Lawton, Registered Professional Land Surveyor No. 2321

ADDRESS: 12331 DE FORREST STREET  
CITY: HOUSTON, TEXAS ZIP: 77066  
PURCHASER: STEPHEN MOREY

LENDER:

JOB NO: 2863-01 DATE: 09-25-01 SCALE: 1" = 20'

REVISION:

Key Map

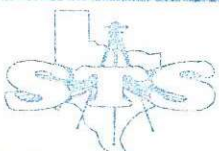

SOUTH TEXAS SURVEYING ASSOCIATES, INC.

11281 Richmond Ave. Suite J-101 Houston, Texas 77082  
TEL. (281) 556-6918 FAX (281) 556-9331