

GF NO. CTH-FRWF-CTH09487499 CHICAGO TITLE  
 ADDRESS: 4334 HIALEAH DRIVE  
 PASADENA, TEXAS 77503  
 BORROWER: DEAN MAILBERGER AND  
 KATIE L. MAILBERGER

# LOT 21, BLOCK 1 REPLAT OF BLUE GRASS ESTATES, SECTION 1

ACCORDING TO THE MAP OR PLAT THEREOF RECORDED  
 IN VOLUME 310, PAGE 32 OF THE MAP RECORDS  
 OF HARRIS COUNTY, TEXAS

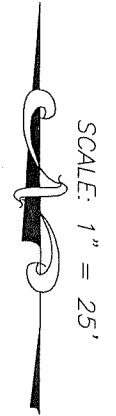

*Michael S. Mish*

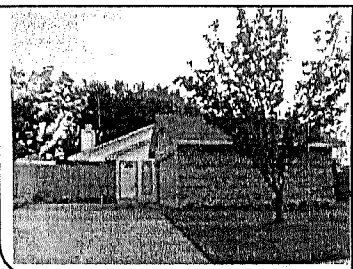
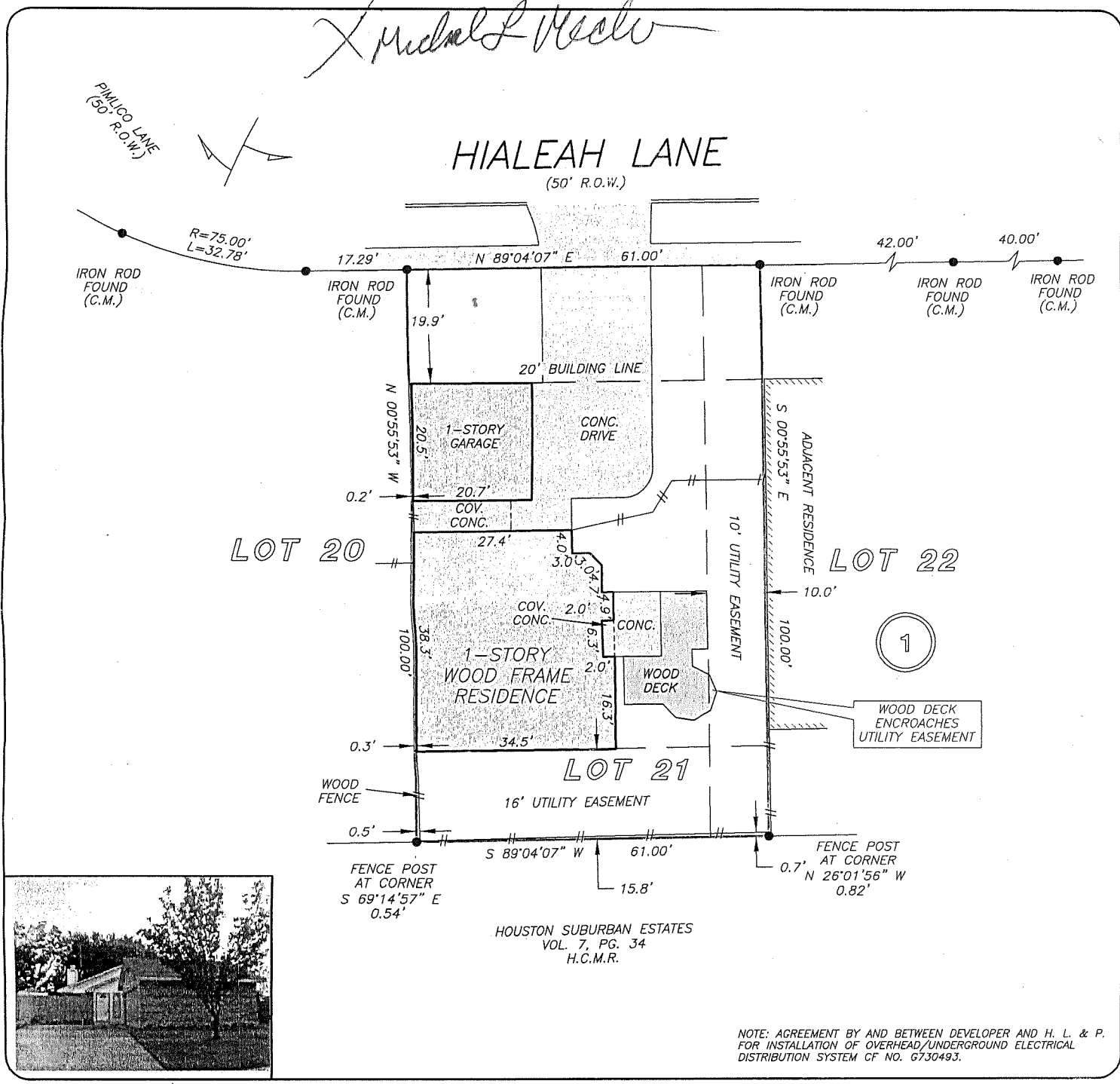

HOUSTON SUBURBAN ESTATES  
 VOL. 7, PG. 34  
 H.C.M.R.

NOTE: AGREEMENT BY AND BETWEEN DEVELOPER AND H. L. & P.  
 FOR INSTALLATION OF OVERHEAD/UNDERGROUND ELECTRICAL  
 DISTRIBUTION SYSTEM CF NO. 6730493.

THIS PROPERTY DOES NOT LIE WITHIN THE  
 100 YEAR FLOOD PLAIN AS PER FIRM  
 PANEL NO. 48201C 0920 L  
 MAP REVISION: 06/18/07  
 ZONE X  
 BASED ONLY ON VISUAL EXAMINATION OF MAPS.  
 INACCURACIES OF FEMA MAPS PREVENT EXACT  
 DETERMINATION WITHOUT DETAILED FIELD STUDY

A SUBSURFACE INVESTIGATION  
 WAS BEYOND THE SCOPE OF THIS SURVEY

RECORD BEARING: VOL. 310, PG. 32 H.C.M.R.

I HEREBY CERTIFY THAT THIS SURVEY WAS MADE  
 ON THE GROUND, THAT THIS PLAT CORRECTLY  
 REPRESENTS THE FACTS FOUND AT THE  
 TIME OF SURVEY AND THAT THERE ARE NO  
 ENCROACHMENTS APPARENT ON THE GROUND,  
 EXCEPT AS SHOWN HEREON. THIS SURVEY IS  
 CERTIFIED FOR THIS TRANSACTION ONLY AND  
 ABSTRACTING PROVIDED IN THE ABOVE  
 REFERENCED TITLE COMMITMENT WAS RELIED  
 UPON IN PREPARATION OF THIS SURVEY.

TERRANCE MISH  
 PROFESSIONAL LAND SURVEYOR  
 NO. 4981  
 JOB NO. 09-07831  
 JULY 16, 2009



DRAWN BY: VC

REWARD REALTY  
 MELISSA FORBES  
 281-841-2560

Chicago Title  
 Insurance Company  
 CAROLYN SHIMFESSEL  
 281-993-5773



PRECISION SURVEYORS, INC.

1-800-LANDSURVEY 281-496-1586  
 1-800-526-3787 FAX 281-496-1867  
 14925 MEMORIAL DRIVE SUITE B100 HOUSTON, TEXAS 77079