

**Diagram 2 - 6527 Texoma Drive**

MODIFIED 11-15-14

1. Cherryvale Cabinets
2. Stainless Steel Pkg #1
3. Stainless Undermount Sink in kitchen
4. Add 3.5" crown to 10' ceiling in FR

**Electrical**

5. Add (1) coaxial TV drop to BR2 & BR4 (added 11-15-14)
6. Add ceiling fans: (2)FR, (1) each: MBR, BR2, BR4

**Plumbing:**

7. Whirlpool tub in master baths
8. Change commodes to elongated toilets in MBA & BA2 (added 11-15-14)

**Framing:**

9. Add french doors b/w entry & BR3
10. Add exterior 2-8 RH half-lite door to rear bkfst wall & swap windows bkfst rear and side
11. Vent kitchen to outside

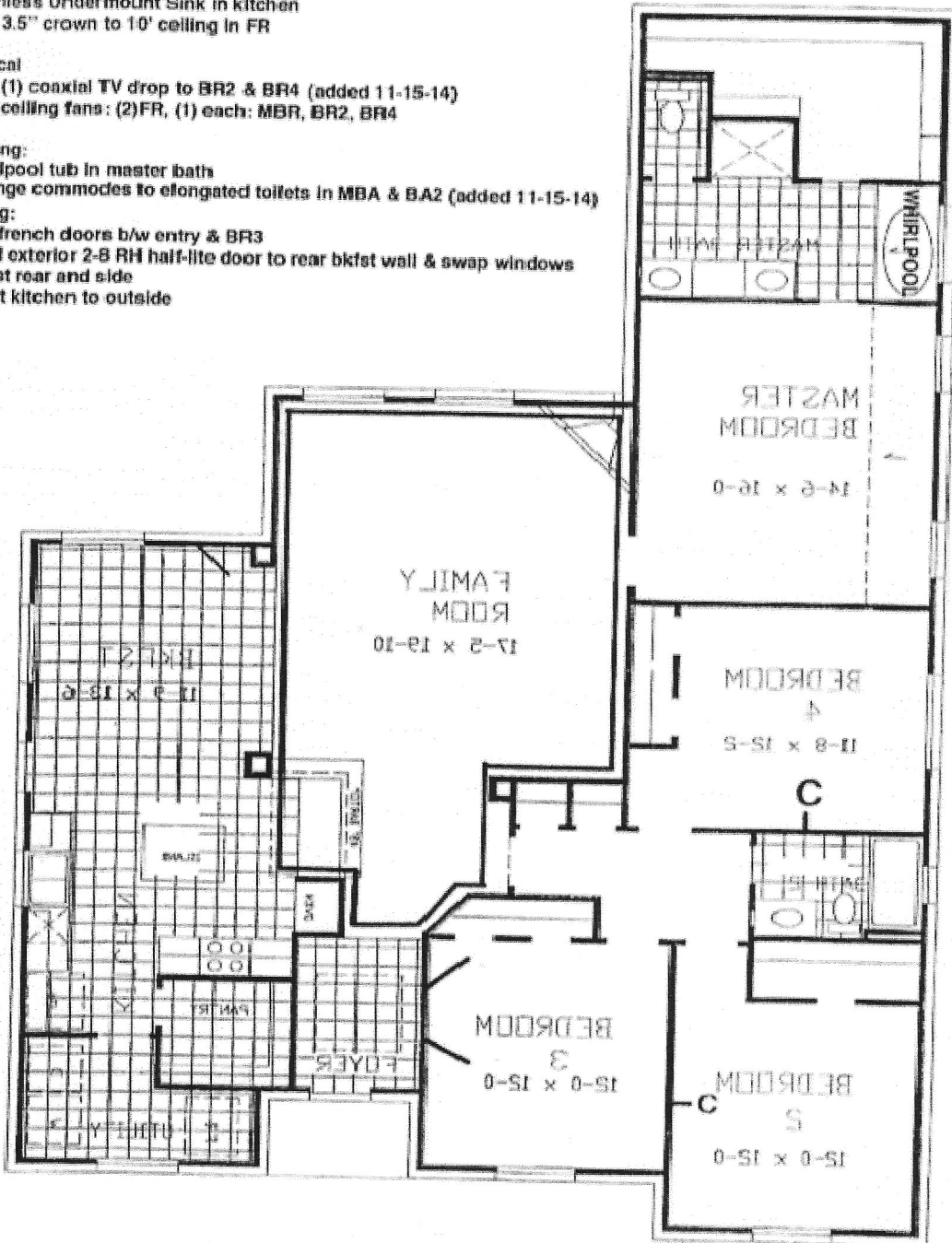

517 PLAN  
S150 SQ. FT.