

This property is within the 100-Year Special Flood Hazard Area & is designated to be w/in FIRM Zone A17, located on Panel 064-D, Community #485469, August 15, 1983.

J E Harris
File #2000006114
OCCGC

D Wortham
OCCGC FC
#009-15-0705

L S Thomson
OCCGC FC
#014-05-0512

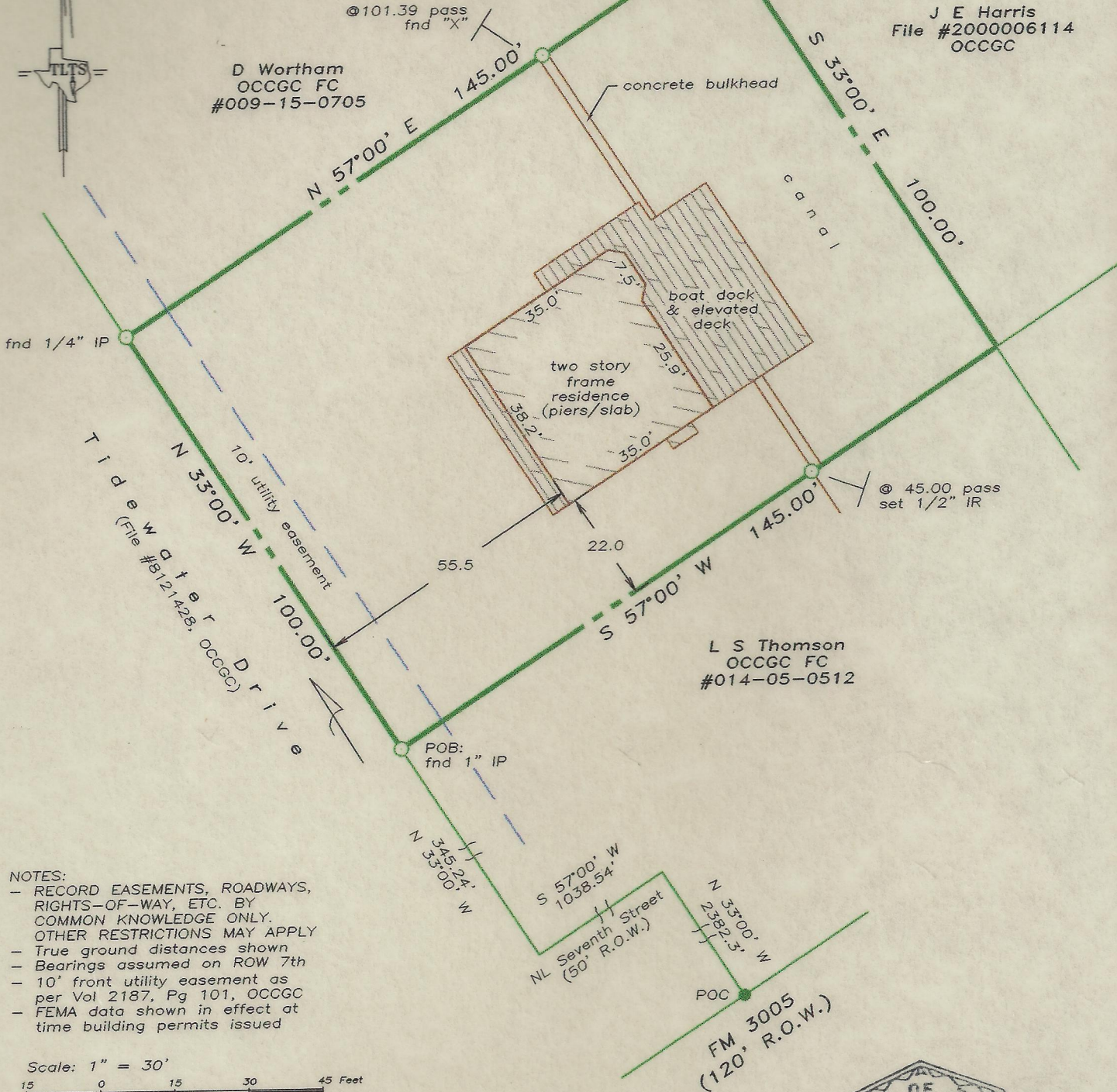

- NOTES:
- RECORD EASEMENTS, ROADWAYS, RIGHTS-OF-WAY, ETC. BY COMMON KNOWLEDGE ONLY. OTHER RESTRICTIONS MAY APPLY
 - True ground distances shown
 - Bearings assumed on ROW 7th
 - 10' front utility easement as per Vol 2187, Pg 101, OCCGC
 - FEMA data shown in effect at time building permits issued

Scale: 1" = 30'
15 0 15 30 45 Feet

LAND TITLE SURVEY OF A TRACT OF LAND being Tract 5, in "BAHIA AZUL-ORNER CORPORATION SUBDIVISION", an unrecorded subdivision in Galveston County, Texas and being further described in the Field Notes attached.

Subject property: 3806 Tidewater Drive Galveston County, Texas To Mike Hua and whom it may concern;

I hereby certify that this survey was made on the ground under my direct supervision and that this plat correctly represents the facts found at the time of the survey.

Laurence C. Wall
RPLS #4814
March 29, 2002
Final improvements
2/3/03

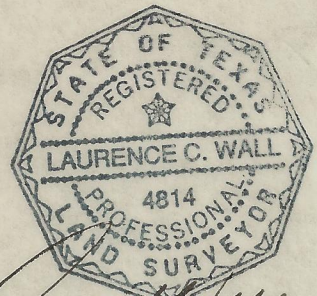

Laurence C. Wall

TLTS TEXAS LAND TITLE SURVEYORS
1801 Moody Avenue
Galveston, Texas 77550
(409) 765-8883