

Lot 449

Lot 450

Lot 451

Found 1/2" Iron Rod

N90°00'00"E 60.00'

Set "X" on manhole

5' U.E.

5' x 20' A.E.

SCALE 1" = 20'

(A)

(A)

Frame Shed On Blocks

Lot 469 Block 18

(A) = 5' B.L. For Garage Or Other Permitted Accessory Bldg. 70' From Front Line V.2942, P.407

Lot 470

Lot 468

# = 6' Wood Fence  
X = 4' Chain Link Fence

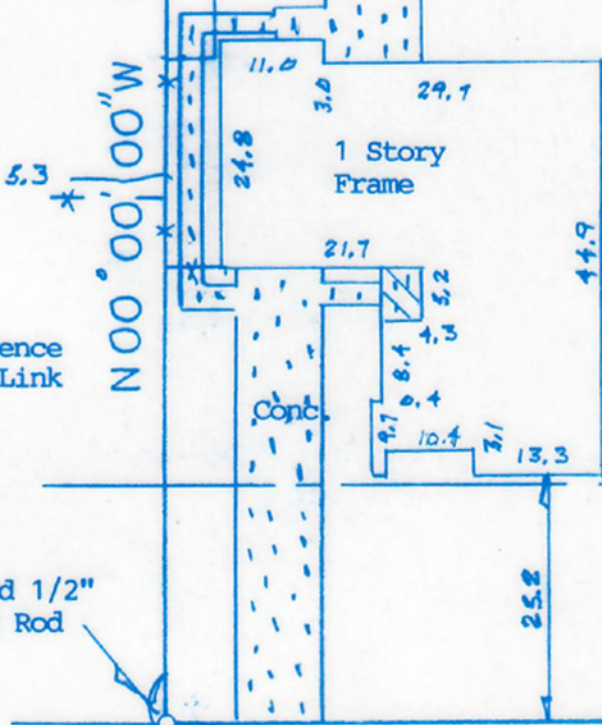

Found 1/2" Iron Rod

25' B.L.

Found 1/2" Iron Rod

545.00'

OJEMAN ROAD

S90°00'00"W 60.00'

Found 1/2" Iron Rod

(8618) Mc DADE STREET  
(60' ROW)

Note: Restrictive covenants as recorded in V-47, p-63 HCMR; V-2942, P-407 and V-2984, P-179 HCDR.

BUYER Jenny Elizabeth Quattlebaum 8618 Mc Dade Street

DESCRIBED PROPERTY

Lot 469, in Block 18 of LANGWOOD, SECTION 2, an addition in Harris County, Texas, according to the map or plat thereof, recorded in Volume 47, Page 63 of the Map Records of Harris County, Texas.

WESTAR LAND SURVEYORS, INC.

P. O. BOX 669 • ALVIN, TX 77512-0669  
(281) 388-1159 • (888) 339-1159  
G.F. 03124067  
Date: 7-7-03  
Inv.#: 17610



I do hereby certify that this survey was this day made on the ground of the property legally described hereon, (or on the attached sheet), and is correct, and there are no encroachments unless shown, and was done by me or under my supervision, and conforms to or exceeds the current standards as adopted by the Texas Board of Professional Land Surveying.

Note: There are no natural drainage courses on this property.  
Note: This property does not lie in a flood hazard zone according to H.U.D./F.I.A.

480296 0635 K 4-20-00 Zone X

JOB# 17610

DRD