

JAN 08 2008

STEWART ROAD  
(ROW, VARIES)

97  
PARTIAL REPLAT  
PALM BEACH, TEXAS

COUNTRY CLUB CIR.

PERMITTED PLANS

TRIMBLE & LINDSEY  
SECTION 3

47.18 ACRES

LOS PALMAS BLVD.

MIRAM

ULDEX

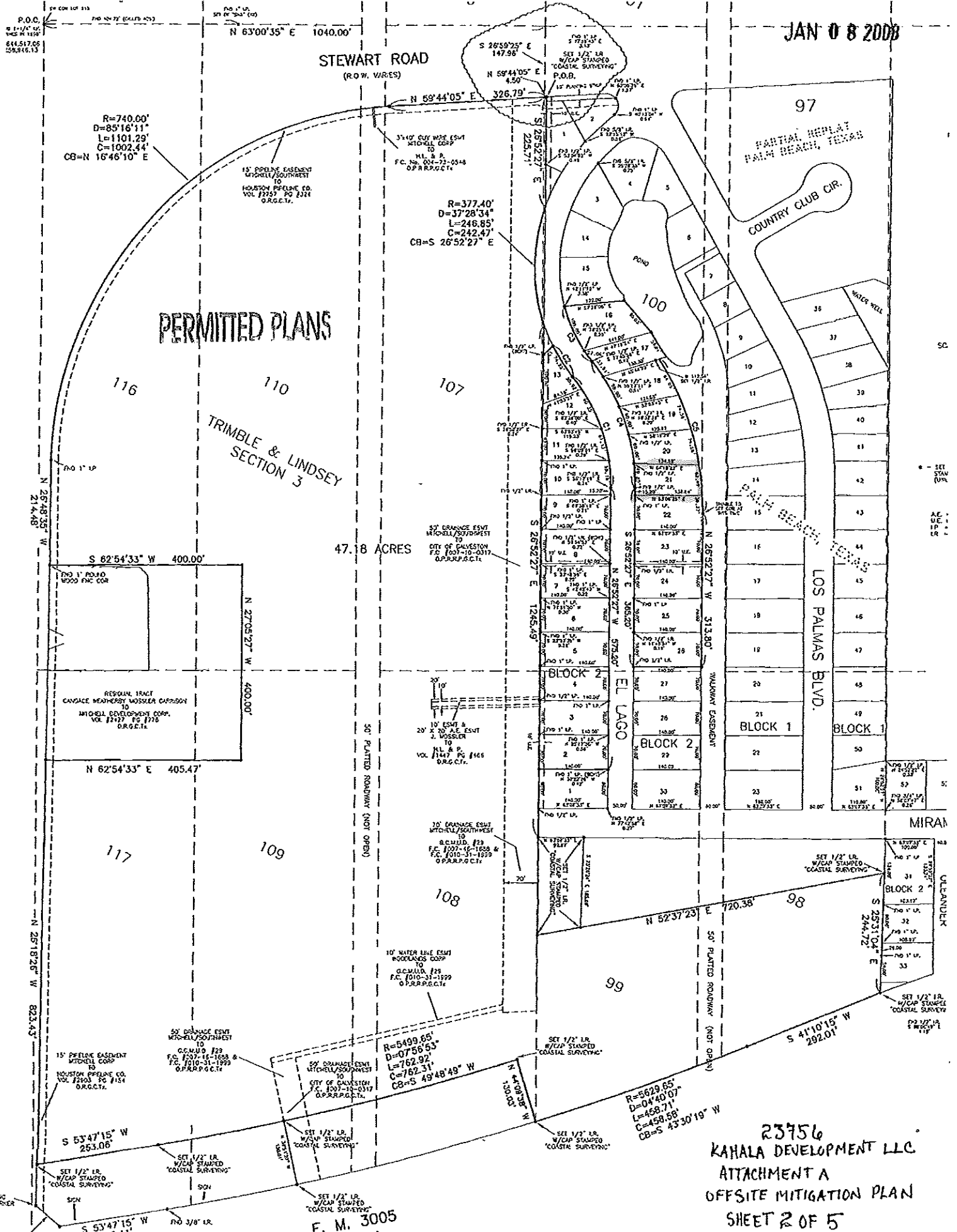

R=740.00'  
D=85°16'11"  
L=1101.29'  
C=N 16°46'10" E

R=377.40'  
D=37°28'34"  
L=246.85'  
C=S 26°52'27" E

116

110

107

100

117

109

108

99

98

P.O.C.  
N 1°14'10" W  
145.8115'  
S 84°51'05" E  
158.816.13

N 63°00'35" E  
1040.00'

S 26°59'25" E  
147.98'  
N 59°44'05" E  
4.30'  
N 59°44'05" E  
326.79'

3 1/4" Ø GUY WIRE ESMT  
MITCHELL CORP  
TO  
H.L. & P.  
F.C. NO. 004-23-0548  
O.P.R.P.G.C.T.

10" DRAINAGE ESMT  
MITCHELL/SOUTHWEST  
TO  
CITY OF GALVESTON  
F.C. 001-10-0317  
O.P.R.P.G.C.T.

10" ESMT &  
20" X 20" A.E. ESMT  
TO  
H.L. & P.  
F.C. 001-10-0317  
O.P.R.P.G.C.T.

10" DRAINAGE ESMT  
MITCHELL/SOUTHWEST  
TO  
R.C.M.U.D. #23  
F.C. 1007-16-1858 &  
F.C. 1010-31-1899  
O.P.R.P.G.C.T.

10" WATER LINE ESMT  
WOODLAKES CORP  
TO  
R.C.M.U.D. #23  
F.C. 1010-31-1899  
O.P.R.P.G.C.T.

50' DRAINAGE ESMT  
MITCHELL/SOUTHWEST  
TO  
R.C.M.U.D. #23  
F.C. 1007-16-1858 &  
F.C. 1010-31-1899  
O.P.R.P.G.C.T.

50' DRAINAGE ESMT  
MITCHELL/SOUTHWEST  
TO  
CITY OF GALVESTON  
F.C. 001-10-0317  
O.P.R.P.G.C.T.

SET 1/2" LR.  
W/CAP STAMPED  
"COASTAL SURVEYING"

R=5629.65'  
D=04°40'07"  
L=458.71'  
C=S 43°30'19" W

F. M. 3005

23756  
KAHALA DEVELOPMENT LLC  
ATTACHMENT A  
OFFSITE MITIGATION PLAN  
SHEET 2 OF 5