

30' PRIVATE ALLEY

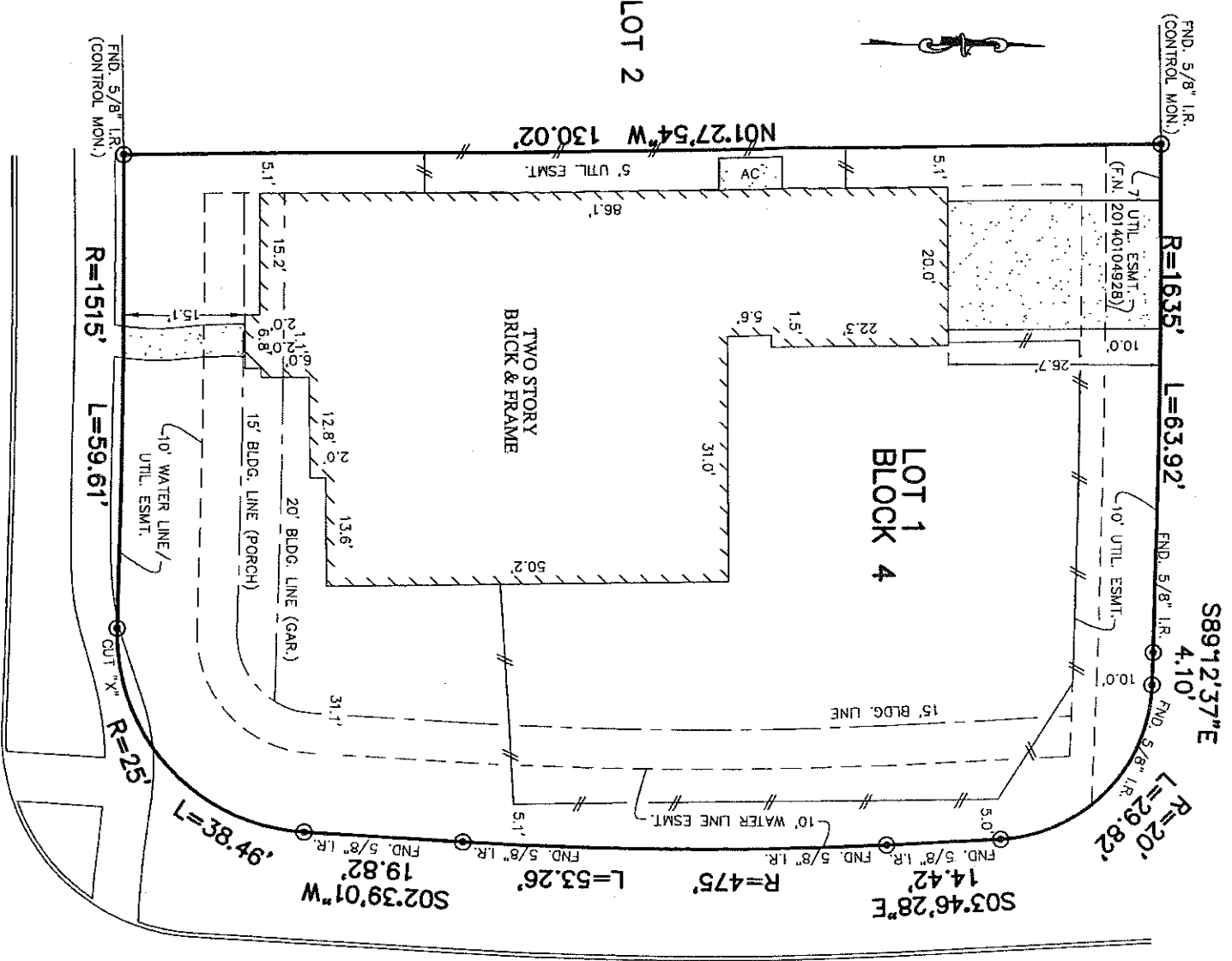

HEDGEDALE WAY
(50' R.O.W.)

FOOTBRIDGE WAY
(50' R.O.W.)

NOTES:

1. ALL BEARINGS SHOWN HEREON ARE BASED ON THE RECORDED PLAT.
2. SUBJECT TO APPLICABLE RESTRICTIVE COVENANTS LISTED IN ITEM No. 1, SCHEDULE 'B' OF TITLE COMMITMENT ISSUED BY STEWART TITLE GUARANTY COMPANY UNDER G.F. No. 1320101047.
3. AGREEMENT FOR UNDERGROUND/OVERHEAD ELECTRIC SERVICE PER C.F. No. 20150411413.
4. UTILITY ESMT. 5' (SIDE)/(10' FRONT & REAR) PER C.F. No. V-691732.
5. PARTIAL RELEASE FOR 3' OF THE 10' (REAR) UTILITY ESMT., RELEASE ABANDONMENT ONLY PER C.F. No. 20140198956.

EXHIBIT
SCALE: 1" = 20'

©2014, ALLPOINTS SERVICES CORP., All Rights Reserved. This original work is protected under copyrights laws, Title 17 U.S. Code Sections 101 & 102. All violators will be prosecuted to the extent of the law. This survey is being provided solely for the use of the recipients and no license has been created, express or implied, to copy the survey except as is necessary in conjunction with the original transaction.

FOR: BRADLEY SCOTT LITTLE
KATHRYN AMANDA LITTLE
ADDRESS: 30 FOOTBRIDGE WAY
ALLPOINTS JOB No. DW67962 AF
G.F.: (1320101047)



ALLPOINTS SERVICES CORP
PHONE: 713-468-7707
FAX: 713-827-1861

LOT 1, BLOCK 4,
THE WOODLANDS,
VILLAGE OF CREEKSIDE PARK, SECTION 36,
FILM CODE No. 655052, MAP RECORDS,
HARRIS COUNTY, TEXAS.

I HEREBY CERTIFY THAT THIS PLAT REPRESENTS THE RESULTS OF A SURVEY MADE ON THE GROUND, ON THE 13TH DAY OF JUNE, 2014.

Stan, Kirk

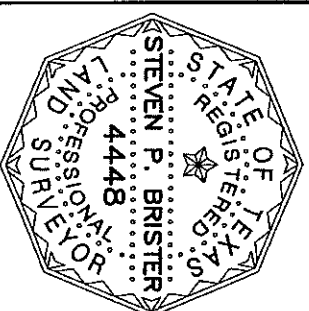

ALLPOINTS SERVICES CORP. COMMERCIAL/BUILDER DIVISION · 1515 WITTE ROAD · HOUSTON, TEXAS 77080