

WHISPERING OAKS SEC. 3
(CAB. A, SHT. 78 M.R.M.C.)

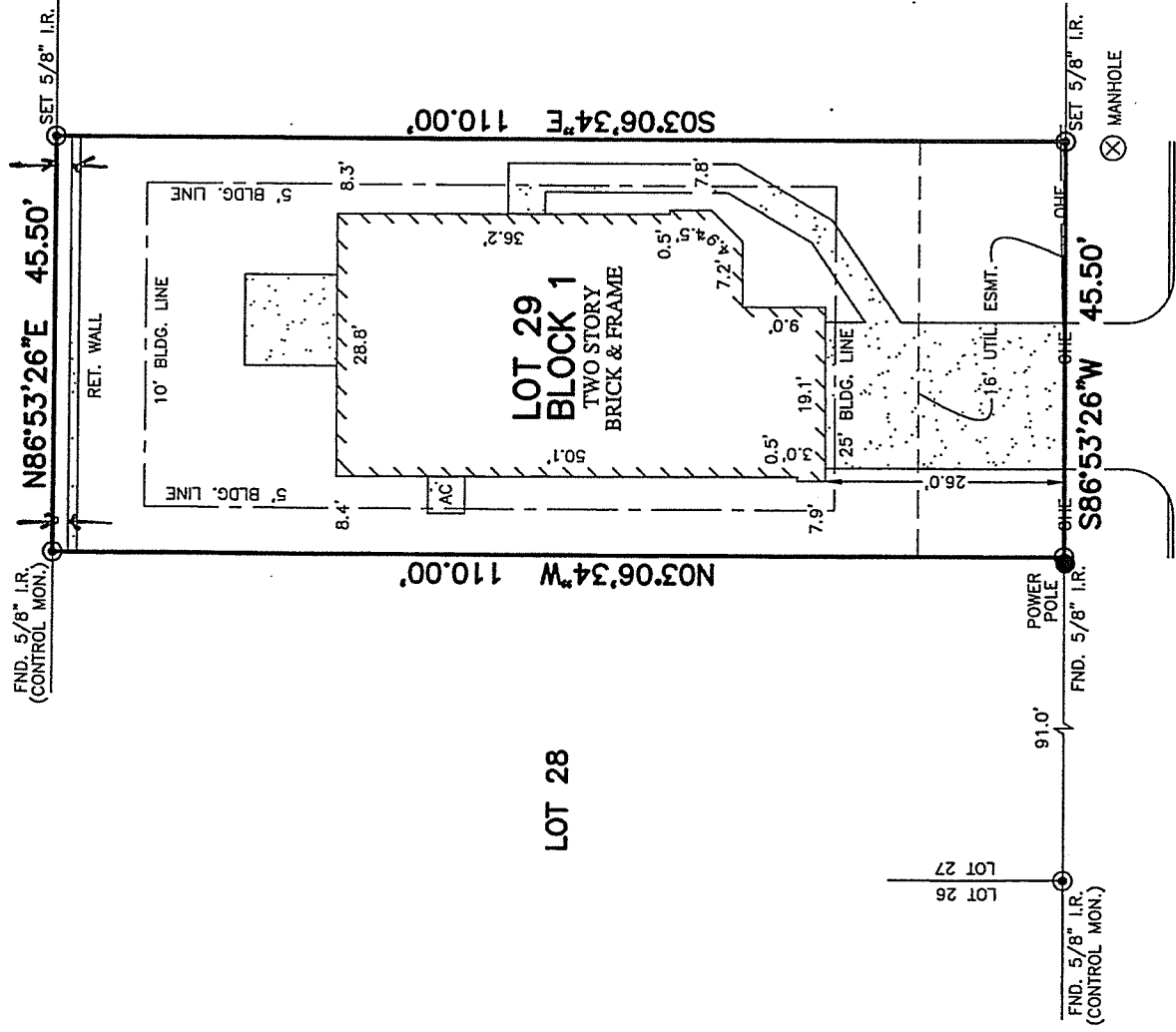

KINGFISHER DRIVE
(50' R.O.W.)

PLAT OF SURVEY
SCALE: 1" = 20'

- NOTES:
1. ALL BEARINGS SHOWN HEREON ARE BASED ON THE RECORDED PLAT.
 2. SUBJECT TO APPLICABLE RESTRICTIVE COVENANTS LISTED IN ITEM No. 1, SCHEDULE "B" OF TITLE COMMITMENT ISSUED BY FIRST NATIONAL TITLE INSURANCE Co. UNDER G.F. No. PT1424660.
 3. AGREEMENT FOR PLACEMENT OF UTILITIES & COMMUNICATIONS CABLE EQUIPMENT PER C.F. No. 8115710.

THIS PROPERTY LIES IN ZONE "X" AS DEPICTED ON COMMUNITY PANEL No. 48339 C 0533F, DATED: 12-19-96
THIS INFORMATION IS BASED ON GRAPHIC PLOTTING. WE DO NOT ASSUME RESPONSIBILITY FOR EXACT DETERMINATION.

© 2014, ALLPOINTS SERVICES, CORP., All Rights Reserved. This original work is protected under copyrights laws, Title 17 U.S. Code Sections 101 & 102. All violators will be prosecuted to the extent of the law. This survey is being provided solely for the use of the recipients and no license has been created, express or implied, to copy the survey except as is necessary in conjunction with the original transaction.

FOR: JONAS EKMAN
SARAH EKMAN
ADDRESS: 9957 KINGFISHER DRIVE
ALLPOINTS JOB #: LL71731 AF
G.F.: (PT1424660)



ALLPOINTS
SERVICES CORP
PHONE: 713-468-7707
FAX: 713-827-1861

LOT 29, BLOCK 1,
GLENEAGLES, SECTION 6,
CAB. "Z", SHTS. 432-433, MAP RECORDS,
MONTGOMERY COUNTY, TEXAS

I HEREBY CERTIFY THAT THIS PLAT REPRESENTS THE RESULTS OF A SURVEY MADE ON THE GROUND, ON THE 16TH DAY OF APRIL, 2014.

Jose S. Samu

