

W. J. Fulcher
 10-18-2015

SURVEY

Scale: 1" = 30.0'

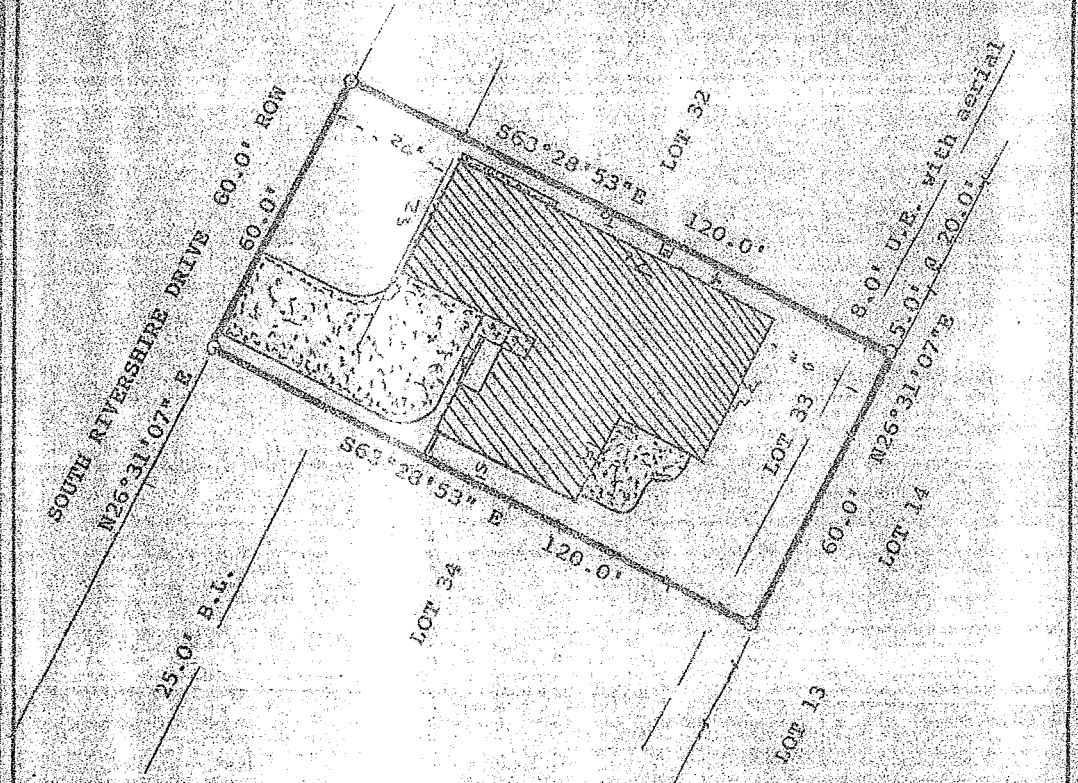

Lot 33, Block 7, of Rivershire, Section One (1), being a replat of Blocks 5, 6, 7, 8 and 9, a subdivision situated in the KENNETH HYMAN SURVEY, A-249, Montgomery County, Texas, according to the map or plat thereof recorded in Cabinet A, Sheet 191 (formerly Volume 12, Page 91) of the Map Records of Montgomery County, Texas.

I, HEREBY CERTIFY THAT THIS SURVEY WAS MADE ON THE GROUND, THAT THIS SURVEY CORRECTLY REPRESENTS THE FACTS FOUND AT THE TIME OF SURVEY AND THAT THIS SURVEY MEETS THE STANDARDS AND SPECIFICATIONS FOR A CATEGORY I-A CATEGORY CONDITION 3 SURVEY AND THERE ARE NO KNOWN DISCREPANCIES, CONFLICTS, SHORTAGES IN AREA, BOUNDARY LINE CONFLICTS, VISIBLE OR APPARENT EASEMENTS, UTILITY LINES OR ROADS IN PLACE, EXCEPT AS SHOWN HEREON AND PROPERTY HAS ACCESS TO AND FROM A DEDICATED ROADWAY AND IN MY OPINION THIS PROPERTY IS NOT IN THE DESIGNATED 100 YEAR FLOOD PLAIN. FIRM PANEL: 48043 0130 D - June 18, 1, 1987 ZONE C

LENDER: WEYERHAUSER MORTGAGE COMPANY
 TITLE COMPANY: Stewart Title Company GF: 91406288
 BUILDER:
 PROPERTY ADDRESS: 511 South Rivershire, Conroe, Texas 77777
 OWNERS: BENFORD McMORROUGH ET UX EDNA McMORROUGH
 DATED: December 14, 1991 FILE #: 92-511

Jackson P. Fulcher
 JACKSON P. FULCHER
 Registered Professional Land Surveyor
 1-713-820-5204 FAX: 713-820-3957

Bertel Travis McMorrough
Edna McMorrough
