

PROBSTFELD & ASSOCIATES

PROFESSIONAL LAND SURVEYORS

21830 Kingsland Blvd., Suite 106 Katy, Texas 77450 Office (281) 829-0034 Fax (281) 829-0233

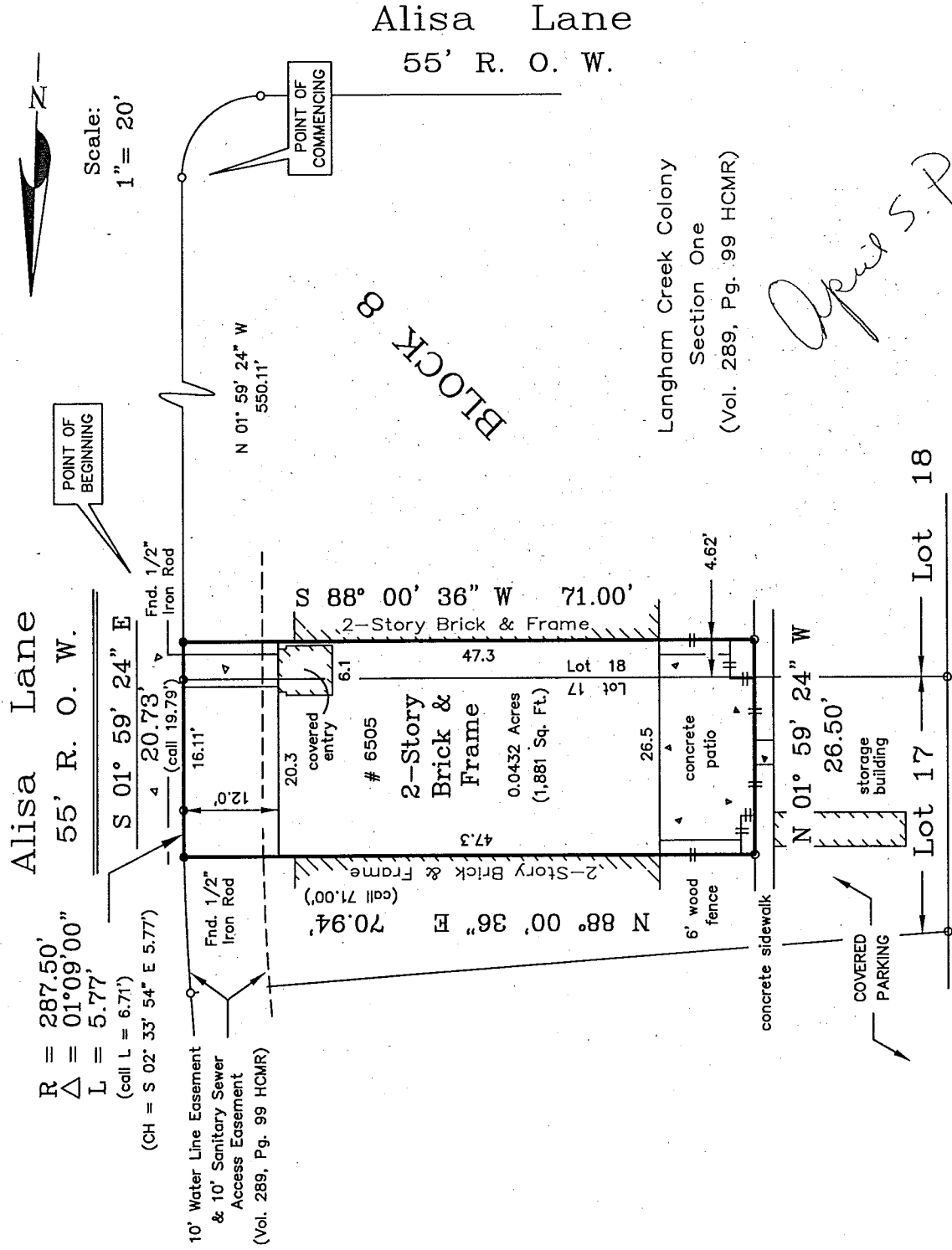

April S. Parker

Lender: Chase Home Mortgage Corporation

NOTE: All bearings are referenced to the recorded plat unless noted otherwise.

Surveyor has not abstracted property.

Lot subject to a service agreement with Houston Lighting and Power Company as set forth and described under Harris County Clerk's File No. N300312.

Lot subject to a cable television agreement with Storer Cable TV of Texas, as set forth and described under Clerk's File No. L894845 of the Real Property Records of Harris County, Texas.

Lot subject to easements affecting common areas for public utilities, drainage, etc., together with rights and remedies of co-tenants, contractual or otherwise, including but not limited to terms, conditions, covenants, options, restrictions and easements contained in the declaration of Langham Creek Colony, Section One, filed for record under Harris County Clerk's File No. G574435 and re-recorded under Harris County Clerk's File No. G635887, and subject to the terms, conditions and stipulations of that certain party wall agreement contained therein.

PLAT OF PROPERTY FOR:

at April S. Parker
6505 Alisa Lane Houston, Tx.

A tract or parcel of land containing 0.0432 acres (1,881 sq. ft.) being out of and a part of Lot 17 and Lot 18, in Block 8, of Langham Creek Colony, Section One, an addition in Harris County, Texas, according to the plat as recorded in Volume 289, Page 99 of the Map Records of Harris County, Texas.

(attest & bounds description attached)

Date: 2/23/05 Revised: _____

This Property DOES NOT lie within the designated 100 year flood plain.

Panel No. 480287 0610 J

Zone: X Date: 11/6/96

Located by graphic plotting only, not responsible for actual determination.

This survey was performed in accordance with Title Commitment

Provided by: Texas American Title Company

GF# 175-04-1241 (2/10/05)

I hereby certify that the above plat correctly represents the facts found at the time of the survey made on the ground under my supervision, and there are no apparent encroachments at the time of this survey, unless shown or noted otherwise.

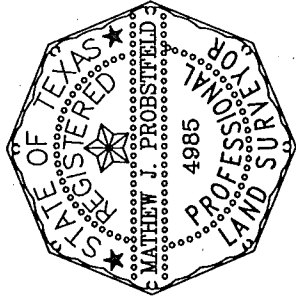

[Signature]

MATHEW J. PROBSTFELD

Registered Professional Land Surveyor

State of Texas No. 4985

Job # 322-101