

TAYLOR BOYD
 1136 EAST 16TH STREET
 HOUSTON, TEXAS 77009

① UTILITY EASEMENT
 V.717,P.47
 H.C.D.R.
 C.F.NO.1H032048
 H.C.R.P.R.

SURVEYOR HAS MADE NO INVESTIGATION OR INDEPENDENT SEARCH FOR EASEMENTS OF RECORD, ENCUMBRANCES, RESTRICTIVE COVENANTS, OR OWNERSHIP TITLE EVIDENCE. SUBSURFACE INVESTIGATION WAS BEYOND THE SCOPE OF THIS SURVEY

ALL BEARINGS AS TO PLAT, DEED, OR ASSUMED. ALL ABSTRACTING BY TITLE COMPANY THIS SURVEY CERTIFIED FOR THIS TRANSACTION ONLY.
 GRAPHIC PLOTTING ONLY AS TO FLOOD DETERMINATION
 SUBJECT TO ANY AND ALL RECORDED AND UNRECORDED EASEMENTS
 SURVEY IS VALID ONLY IF PRINT HAS ORIGINAL SEAL & SIGNATURE OF SURVEYOR
 * AS PER ANY AND ALL PLAT © 2014 ZONING ORDINANCE

SUBDIVISION: NORTH NORHILL
 SCALE: 1" = 20' LDT: 10 BLDCK: 108
 COUNTY: HARRIS STATE: TEXAS

EAST 16TH STREET
 (*50' R.O.W.)

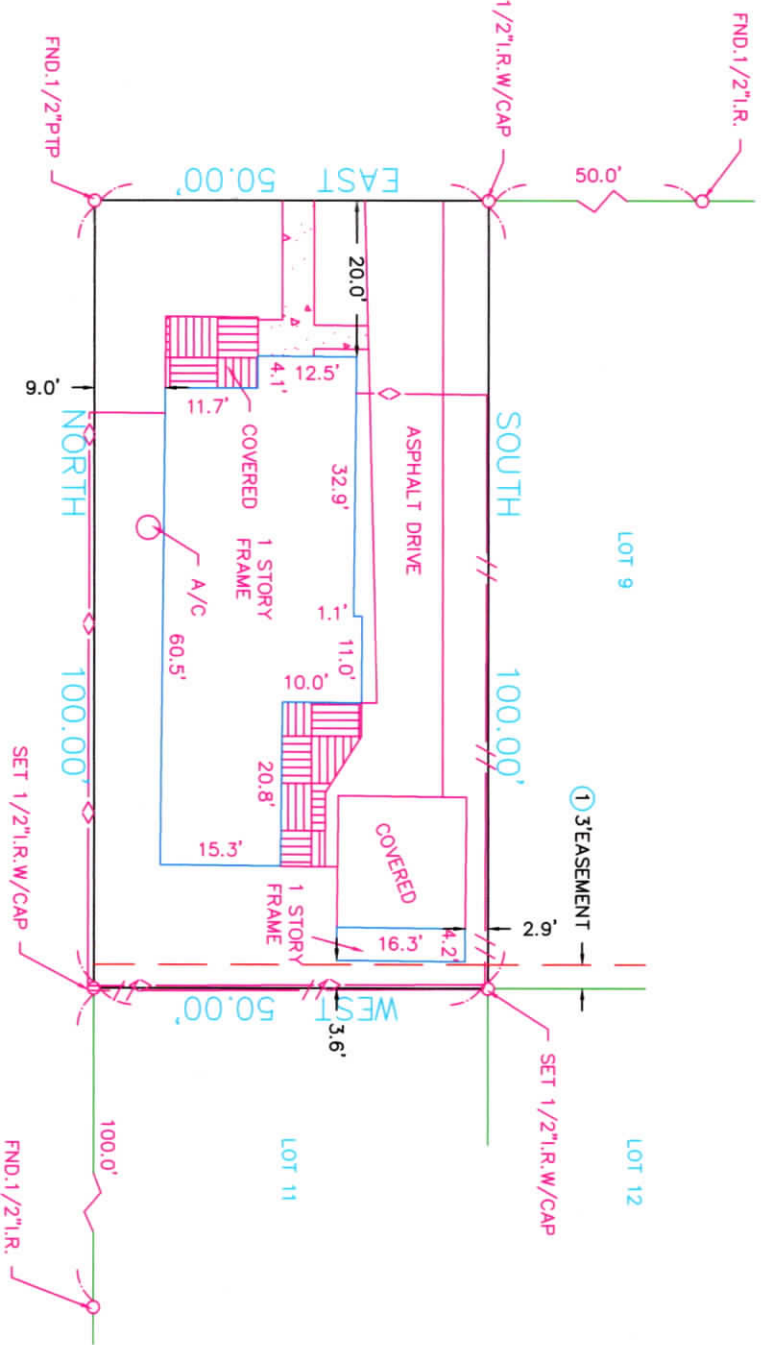

STUDEWOOD

The above tract of land is not located in the 100-Flood as to the National Flood Insurance Program, Community-Panel No. 480201C-0670M ZONE X, 6-9-14
 The Surveyor is not responsible for final determination.

I hereby certify that the above is a representation of an actual survey made on the ground under my supervision.



STARTEX TITLE COMPANY
 Closer: Tom Hartman
 1177 West Loop South Suite 1475
 Houston, Texas 77027
 (713) 418-6000 Fax: (713) 418-6001

THIS SURVEY CERTIFIED FOR THIS TRANSACTION ONLY
 G.F. NO. 7214742460
 SECTION: N/A SURVEY: N/A ABSTRACT NO: N/A

U.S. SURVEYING COMPANY, INC.
 A Professional Land Surveying Company
 321 Century Plaza Drive Suite 105 Houston, Texas 77073
 (281) 443-9288 USSURVEY@SBGLOBAL.NET FAX (281) 443-9224
 REF. V.6 P. 28 M.R. DATE: 6-20-14
 JOB NO. 09-7667 DRAWN BY: LGS