

GF NO. 02413114 STEWART TITLE  
 ADDRESS: 14 RED SABLE POINT  
 THE WOODLANDS, TEXAS 77380  
 BORROWER: RONALD K. PAGE

LOT 4, BLOCK 3  
 THE WOODLANDS, VILLAGE OF GORGANS MILL  
 SECTION 59

ACCORDING TO THE MAP OR PLAT THEREOF RECORDED  
 IN CABINET F, SHEETS 65-A THROUGH 67-A OF THE MAP RECORDS  
 OF MONTGOMERY COUNTY, TEXAS

SCALE: 1" = 50'

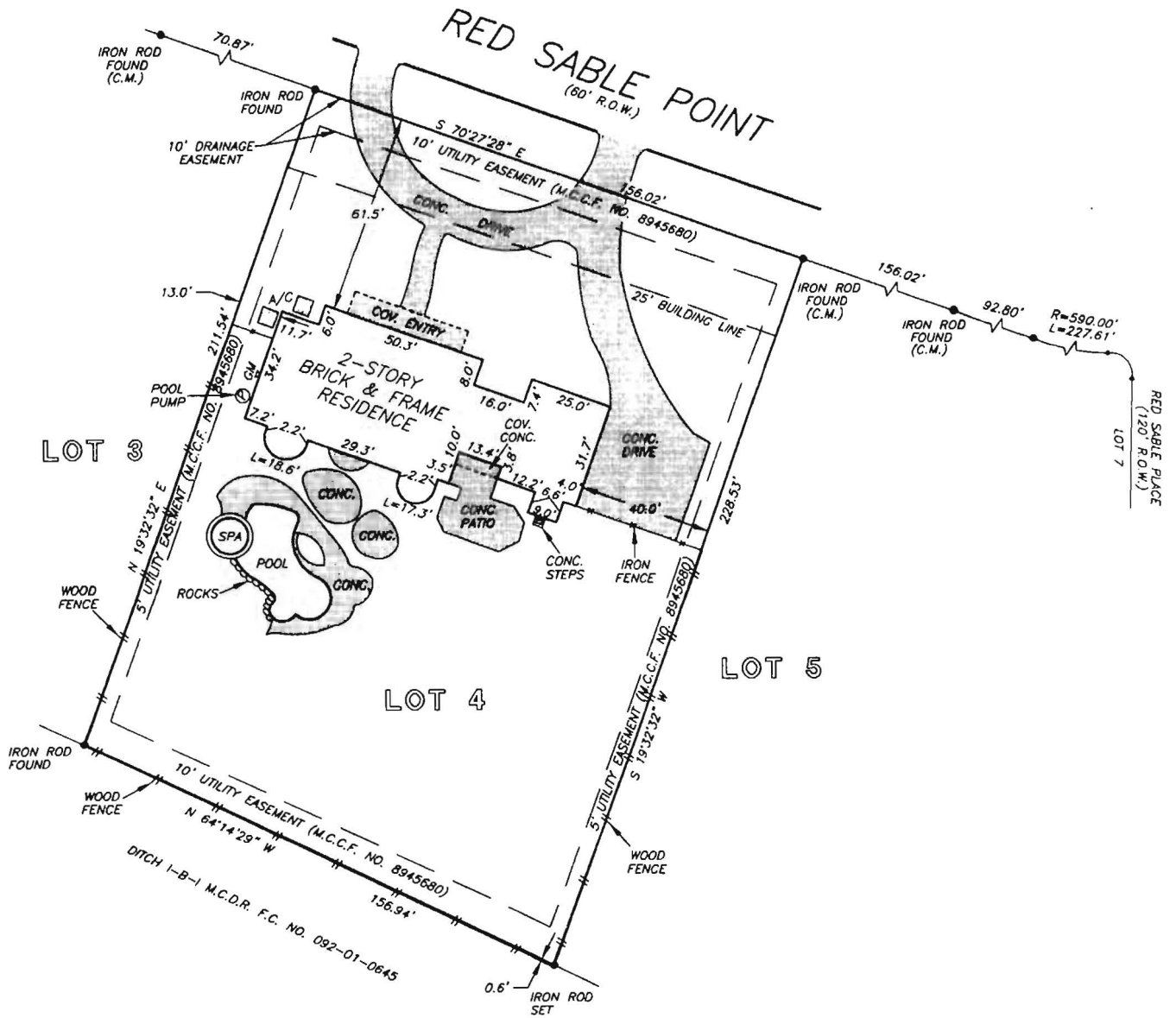

THIS PROPERTY DOES NOT LIE WITHIN THE  
 100 YEAR FLOOD PLAIN AS ESTABLISHED  
 BY THE U.S. DEPT. OF HOUSING & URBAN  
 DEVELOPMENT.  
 COMMUNITY/PANEL NO. 48339C 0680 F  
 MAP REVISION: 12/19/96  
 ZONE X (SHADED)

I HEREBY CERTIFY THAT THIS SURVEY WAS MADE  
 ON THE GROUND, THAT THIS PLAT CORRECTLY  
 REPRESENTS THE FACTS FOUND AT THE  
 TIME OF SURVEY AND THAT THERE ARE NO  
 ENCROACHMENTS APPARENT ON THE GROUND,  
 EXCEPT AS SHOWN HEREON. THIS SURVEY IS  
 CERTIFIED FOR THIS TRANSACTION ONLY AND  
 ABSTRACTING PROVIDED IN THE ABOVE  
 REFERENCED TITLE COMMITMENT WAS RELIED  
 UPON IN PREPARATION OF THIS SURVEY.

RECORD BEARING: CABINET F, SHEETS 65-A THROUGH 67-A M.C.M.R.

*Maarten de Waal*  
 MAARTEN DE WAAL  
 PROFESSIONAL LAND SURVEYOR  
 NO. 5112  
 DRAWING NO. 02-10420  
 NOVEMBER 21, 2002

**PRECISION SURVEYORS**  
 PROFESSIONAL LAND SURVEYS

1-800-LANDSURVEY 281-496-1586  
 1-800-526-3787 FAX 281-496-1867

14925 MEMORIAL DRIVE SUITE B100 HOUSTON, TEXAS 77079



DRAWN BY: GV