

OF NO. 0711724-KTY INDEPENDENCE TITLE
 ADDRESS: 3527 SHELDON DRIVE
 PEARLAND, TEXAS 77584
 BORROWER: JEREMY CREW AND
 SHANNA CREW

LOT 34, BLOCK 2 SOUTHDOWN, SECTION 3

ACCORDING TO THE MAP OR PLAT THEREOF RECORDED
 IN VOLUME 17, PAGES 153 AND 154 OF THE PLAT
 RECORDS OF BRAZORIA COUNTY, TEXAS

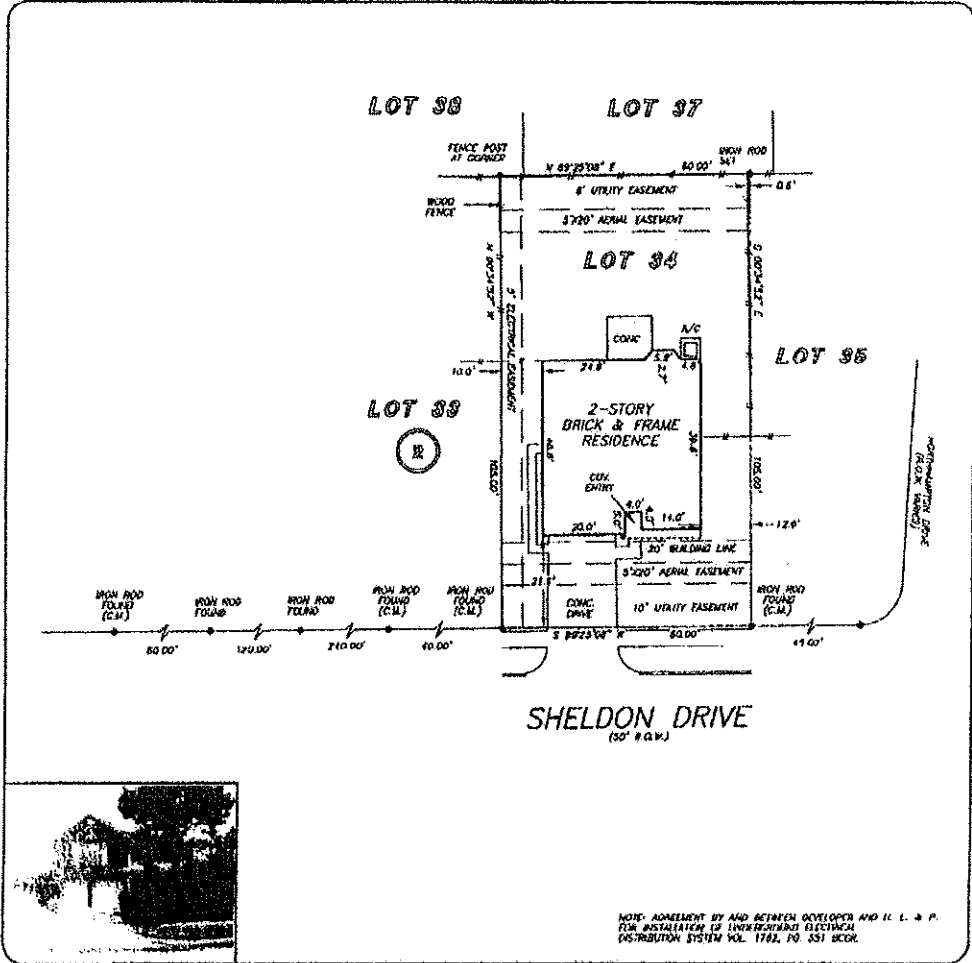

THIS PROPERTY DOES NOT LIE WITHIN THE
 100 YEAR FLOOD PLAN AS PER FEMA
 (FIRM) NO. 18064C 0330 I
 DATE REVISION: 06/22/1999
 (FIRM) X
 BASED ONLY ON VISUAL EXAMINATION OF MAPS
 AND RECORDS OF FEMA MAPS PRESENT EXACT
 INFORMATION WITHOUT DETAILED FIELD STUDY

A SUBSURFACE INVESTIGATION
 WAS BEYOND THE SCOPE OF THIS SURVEY

RECORD REFERENCE: VOL. 17, PAGES 153 & 154 B.C.P.R. DRAWN BY: DF

I HEREBY CERTIFY THAT THIS SURVEY WAS MADE
 ON THE SPRAWL THAT HAS PLAT CORRECTLY
 REPRESENTS THE FACTS FOUND AT THE
 TIME OF SURVEY AND THAT THERE ARE NO
 ENCUMBRANCES APPLICABLE ON THE SPRAWL
 EXCEPT AS SHOWN HEREON. THIS SURVEY IS
 CENTERED FROM THIS TRANSACTION DATE AND
 ASSISTANCE PROVIDED IN THE ABOVE
 REFERENCED TITLE COMMITMENT WAS OBTAINED
 FROM AN INVESTIGATION OF THIS SURVEY.

BILLIE D. HODUFFE
 PROFESSIONAL LAND SURVEYOR
 NO. 26960
 JOB NO. 07-00483
 JULY 24, 2007



--	--	--	--

PRECISION SURVEYORS, INC.

1-800-LANDSURVEY 281-495-1586
 1-800-528-3787 FAX 281-495-1867
 14885 MEMORIAL DRIVE SUITE 8700 FORTSTOCK, TEXAS 77958