

CCR TEXAS HOLDINGS, L.P.
(F.N. 2012038964)

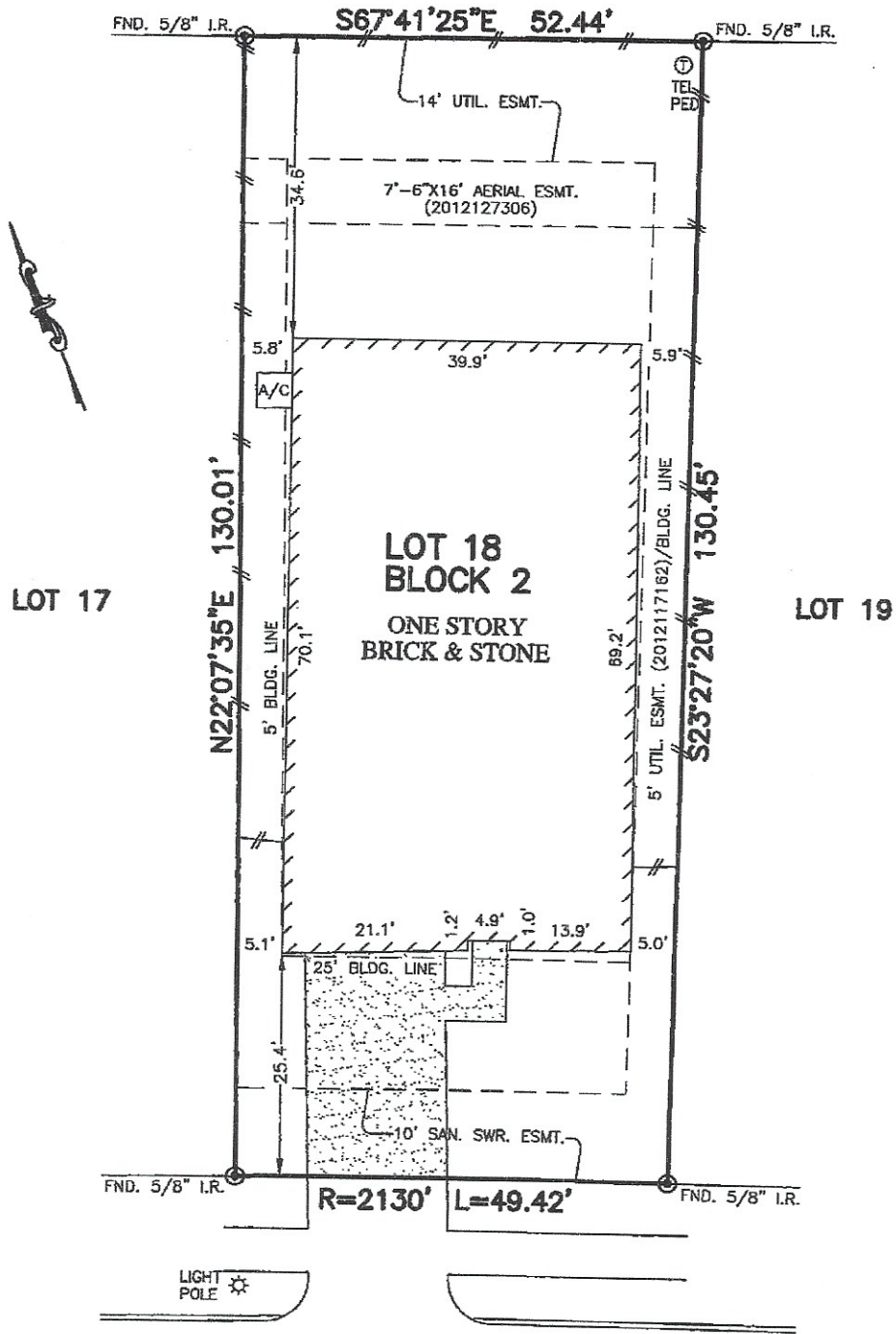

ASPEN FALLS LANE
(60' R.O.W.)

WE

NOTES:

1. ALL BEARINGS SHOWN HEREON ARE BASED ON THE RECORDED PLAT.
2. SUBJECT TO APPLICABLE RESTRICTIVE COVENANTS LISTED IN ITEM No.1, SCHEDULE "B" OF TITLE COMMITMENT ISSUED BY STEWART TITLE GUARANTEE COMPANY UNDER G.F. No. 14628-13-00757.
3. AGREEMENT FOR UNDERGROUND ELECTRIC SERVICE PER C.F. No. 2012105107.

FLOOD MAP:
THIS PROPERTY LIES IN ZONE "X"
AS DEPICTED ON COMMUNITY PANEL
No. 48157 C 0100 J, DATED: 01-03-97.

PLAT OF SURVEY
SCALE: 1" = 20'

"THIS INFORMATION IS BASED ON GRAPHIC PLOTTING.
WE DO NOT ASSUME RESPONSIBILITY FOR EXACT
DETERMINATION"

© 2013, ALLPOINTS SERVICES, CORP., All Rights Reserved. This original work is protected under copyrights laws, Title 17 U.S. Code Sections 101 & 102. All violators will be prosecuted to the extent of the law. This survey is being provided solely for the use of the recipients and no license has been created, express or implied, to copy the survey except as is necessary in conjunction with the original transaction.

FOR: WILLIAM WALLACE
EDWARDS, JR.
ADDRESS: 27330 ASPEN
FALLS LANE
ALLPOINTS JOB #: LH54442 KM
JOB #: 14561520218

LOT 18, BLOCK 2,
CREEK BEND AT CROSS CREEK RANCH, SECTION 10,
PLAT No. 20120149, PLAT RECORDS,
FORT BEND COUNTY, TEXAS



I HEREBY CERTIFY THAT THIS PLAT REPRESENTS THE
RESULTS OF A SURVEY MADE ON THE GROUND, ON THE 14th
DAY OF AUGUST, 2013.

Steven P. Brister

