

GF NO. 1645475-HU62 FIRST AMERICAN TITLE
 ADDRESS: 23423 CANYON LAKE DRIVE
 SPRING, TEXAS 77373
 BORROWER: STEPHEN M. MCGOUGH

LOT 26, BLOCK 49 TIMBER LANE, SECTION 6

ACCORDING TO THE MAP OR PLAT THEREOF RECORDED
 IN VOLUME 229, PAGE 130, OF THE MAP AND/OR PLAT RECORDS
 OF HARRIS COUNTY, TEXAS

SCALE: 1" = 30'

Sketch

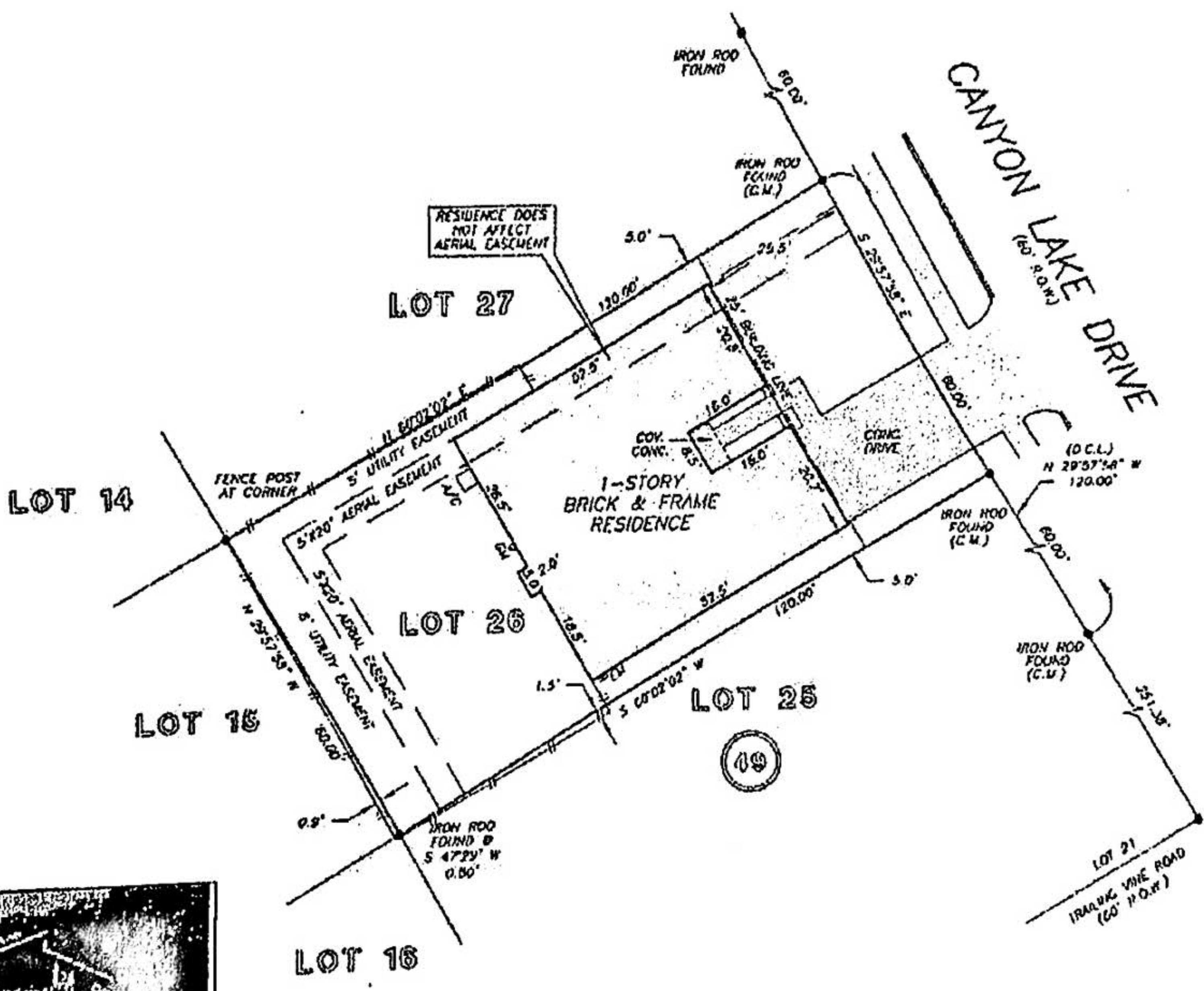

RESIDENCE DOES NOT AFFECT AERIAL EASEMENT

1-STORY BRICK & FRAME RESIDENCE

CANYON LAKE DRIVE
 (60' R.O.W.)

LOT 14

LOT 27

LOT 26

LOT 25

LOT 15

LOT 16

LOT 21
 TRACKING VINE ROAD
 (60' R.O.W.)

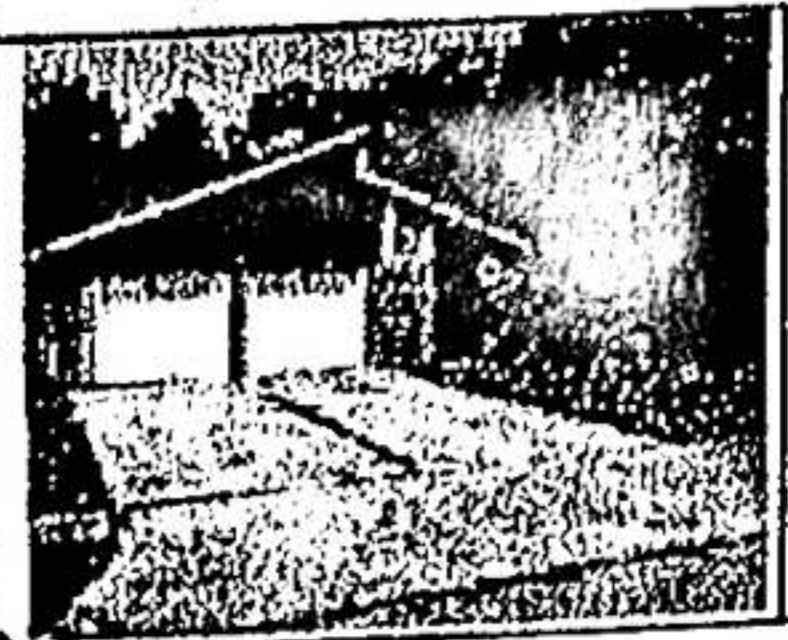

NOTE: RIGHT OF WAY EASEMENT AS PER H.C.C.F. NO. E395485
 NOTE: AGREEMENT BY AND BETWEEN DEVELOPER AND H.L. & P. FOR INSTALLATION OF OVERHEAD/UNDERGROUND ELECTRICAL DISTRIBUTION SYSTEM AS PER H.C.C.F. NO. E269705

THIS PROPERTY DOES NOT LIE WITHIN THE 100 YEAR FLOOD PLAIN AS PER FEMA PANEL NO. 48201C 0270 L MAP REVISION: 06/10/07
 ZONE X
 BASED ONLY ON VISUAL EXAMINATION OF MAPS. INACCURACIES OF FEMA MAPS PREVENT EXACT DETERMINATION WITHOUT DETAILED FIELD STUDY

A SUBSURFACE INVESTIGATION WAS BEYOND THE SCOPE OF THIS SURVEY

D.C.L. = DIRECTIONAL CONTROL LINE
 RECORD BEARING VOL. 229, PG. 130, H.C.M.P.H.

DRAWN BY: LW

I HEREBY CERTIFY THAT THIS SURVEY WAS MADE ON THE GROUND, THAT THIS PLAT CORRECTLY REPRESENTS THE FACTS FOUND AT THE TIME OF SURVEY AND THAT THERE ARE NO ENCROACHMENTS APPARENT ON THE GROUND, EXCEPT AS SHOWN HEREON. THIS SURVEY IS CERTIFIED FOR THIS TRANSACTION ONLY AND ABSTRACTING PROVIDED IN THE ABOVE REFERENCED TITLE COMMITMENT WAS RELIED UPON IN PREPARATION OF THIS SURVEY.

TERRANCE MISH
 PROFESSIONAL LAND SURVEYOR
 NO. 4981
 JCR NO. 12-07875
 AUGUST 10, 2012

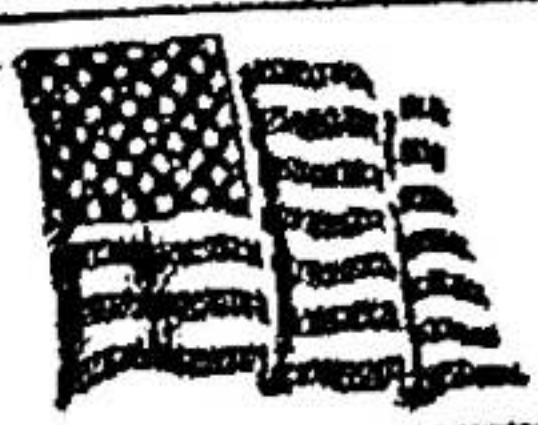

Gateway
 REALTY, INC. P.C.

VALERIE GOTTHARD
 832-321-4431



PRECISION
 surveyors

1-800-LANDSURVEY
 www.precisionsurveyors.com
 281-190-1586 FAX 281-490-1867 210-829-4941 FAX 210-829-1555
 850 INDEPENDENCE STREET SUITE 150 WICHITA, TEXAS 77378 1277 W. LOOP 410 SUITE 400 SAN ANTONIO, TEXAS 78217