

MONTGOMERY CREEK RANCH, SEC. 6  
 CAB. Z, SHTS. 1521-1522, M.R.M.C.

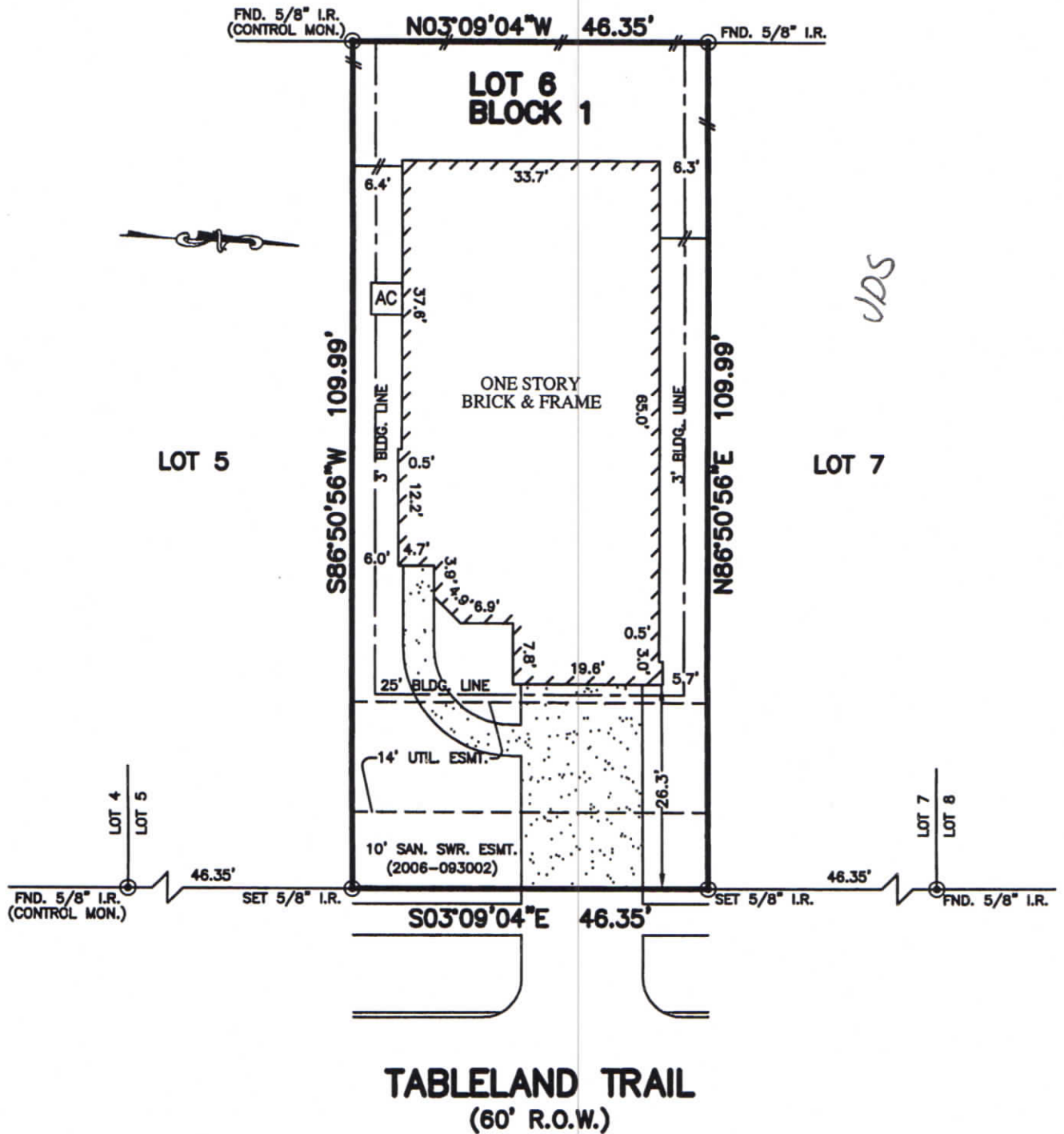

TABLELAND TRAIL  
 (60' R.O.W.)

NOTES:

1. ALL BEARINGS SHOWN HEREON ARE BASED ON THE RECORDED PLAT.
2. SUBJECT TO APPLICABLE RESTRICTIVE COVENANTS LISTED IN ITEM No. 1, SCHEDULE "B" OF TITLE COMMITMENT ISSUED BY FIRST NATIONAL TITLE INSURANCE Co. UNDER G.F. No. FT1316727.
3. CABLE T.V. AGREEMENT PER C.F. No. 8115710.
4. BUILDING LINE (3' SIDES) PER C.F. No. 2012124407.

FLOOD MAP:

THIS PROPERTY LIES IN ZONE "X" AS DEPICTED ON COMMUNITY PANEL No. 48339 C 0533 F, EFFECTIVE DATE: 06-18-07

PLAT OF SURVEY  
 SCALE: 1" = 20'

THIS INFORMATION IS BASED ON GRAPHIC PLOTTING. WE DO NOT ASSUME RESPONSIBILITY FOR EXACT DETERMINATION

© 2013, ALLPOINTS SERVICES, CORP., All Rights Reserved. This original work is protected under copyright laws, Title 17 U.S. Code Sections 101 & 102. All violators will be prosecuted to the extent of the law. This survey is being provided solely for the use of the recipients and no license has been created, express or implied, to copy the survey except as is necessary in conjunction with the original transaction.

FOR: JONATHAN STROUD  
 ADDRESS: 16868 TABLELAND TRAIL  
 ALLPOINTS JOB #: LL55009 JE  
 G.F.: PT1316727

LOT 6, BLOCK 1,  
 MONTGOMERY CREEK RANCH, SECTION 11,  
 CAB. Z, SHTS. 2320-2322, MAP RECORDS,  
 MONTGOMERY COUNTY, TEXAS



I HEREBY CERTIFY THAT THIS PLAT REPRESENTS THE RESULTS OF A SURVEY MADE ON THE GROUND, ON THE 23RD DAY OF APRIL, 2013.

*Steven P. Brister*



ALLPOINTS SERVICES CORP  
 PHONE: 713-468-7707  
 FAX: 713-827-1861