

INDIAN MOUND TRAIL
(60' R.O.W.)

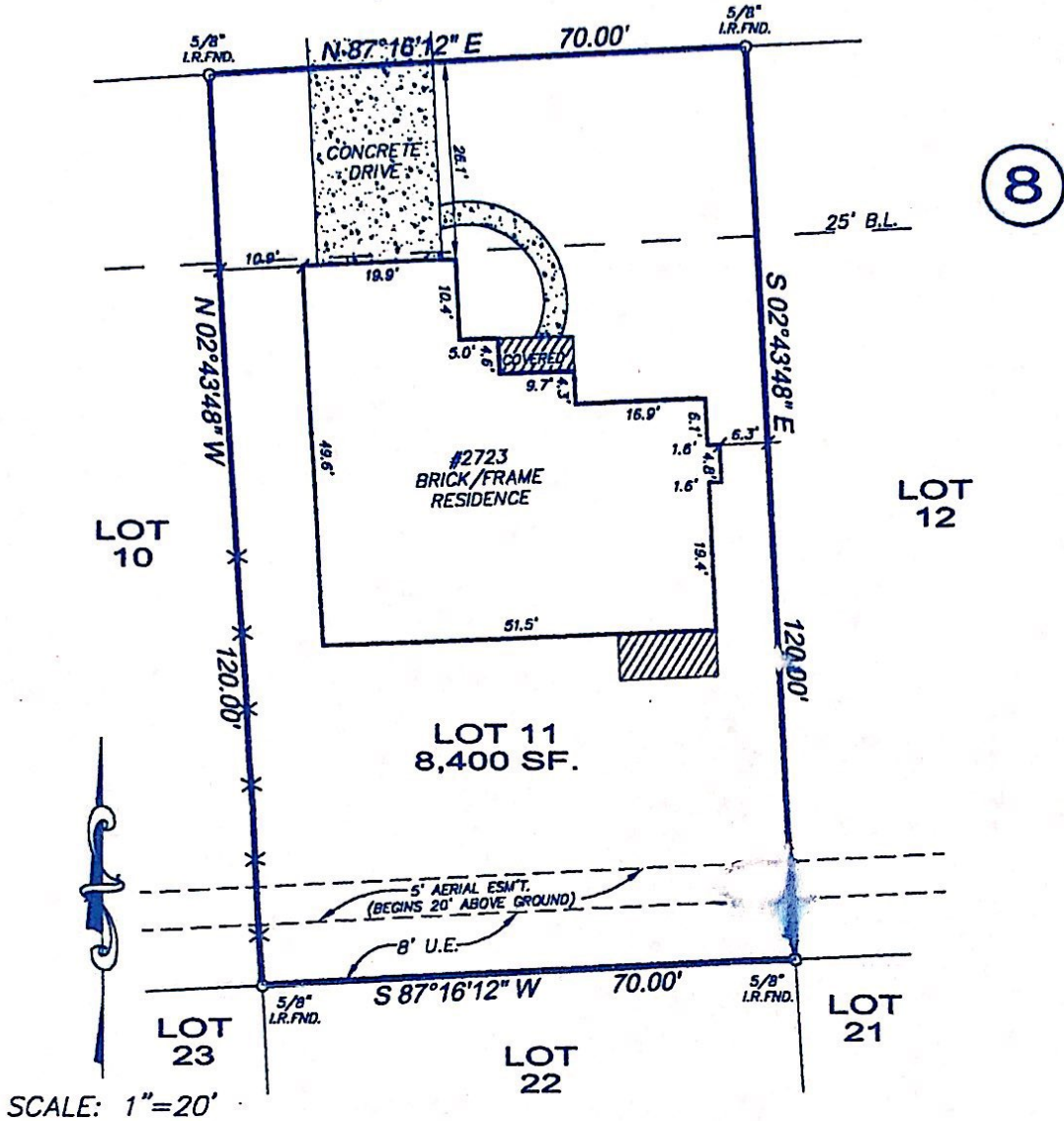

ALL BEARINGS BASED ON RECORDED PLAT

THIS SURVEY HAS BEEN COMPILED IN ACCORDANCE WITH INFORMATION CONTAINED IN THE TITLE COMMITMENT REFERENCED IN GF NO.:

06223721WPC

LOT: 11 BLOCK: 8 SECTION: 5 SUBDIVISION: LAKE SHADOWS

This lot DOES NOT lie in the 100 year flood plain and is in ZONE X as located on the

RECORDATION: VOLUME 204, PAGE 106, M.R.H.C.T. COUNTY: HARRIS STATE: TEXAS

the Federal Insurance Administration Flood Hazard Area by Community Plan 48201C0540J dated 11-06-96

LENDER: TITLE CO.: FIRST AMERICAN TITLE

PURCHASER: JOSEPH LEE PHARR AND WIFE, TONYA DEAN PHARR ADDRESS: INDIAN MOUND TRAIL, CROSBY, TEXAS 77532

JOB NO. AC021438G

FIELD WORK
06/12/02
DRAFTED BY: RBP
06/12/02
CHECKED BY: HLH
06/13/02
SCALE
1" = 20'
REVISIONS

I, Herbert L. Hicks, a Registered Professional Surveyor (No. 2077) in the State of Texas, hereby certify that this plat was made from an actual survey on the ground by me or under my direction; that no encroachments exist at the time of this survey unless reflected hereon; that said survey conforms to the current Texas Board of Professional Land Surveying Standards and Specifications.



Herbert L. Hicks
ACME Surveying, Inc.
P.O. BOX 5765
Humble, Texas 77325-5765
(Phone) 281-812-4486
(Fax) 281-812-4990