

This Tract DOES NOT Lie Within The 100 Year Flood Plain According To FEMA Map No. 48201C0245 K Dated 4/20/00 (zone X).  
 Warning: Use This Flood Information At Your Own Risk.  
 LOT SUBJECT TO RESTRICTIONS IN F.C. 600136 OF THE MAP RECORDS AND UNDER CLERK'S FILE NO.S X780228  
 Z154467, Z399648, Z399650, Z460880, AND Z460881

MAP OR PLAT RECORDED IN C.F. Z307111 F.C. 600136 HARRIS COUNTY MAP RECORDS.  
 This original work is protected under Copyright Laws, Title 17 United States Code 101 and 102. All violators will be prosecuted to the fullest extent of the law. This survey is being provided solely for the use of the recipients named herein, and no license has been created, express or implied, to copy the survey except as is necessary in conjunction with the original transaction, which shall take place within thirty (30) days from the date adjacent to the signature line hereon.  
 Bearings based on recorded plat. Found or set iron rods at all corners.  
 LOT SUBJECT TO AN EASEMENT FROM VILLAGES OF SENTERRA LAKES, L.P. TO CENTERPOINT ENERGY HOUSTON ELECTRIC, LLC AS RECORDED IN CELRK'S FILE NO. Z519327

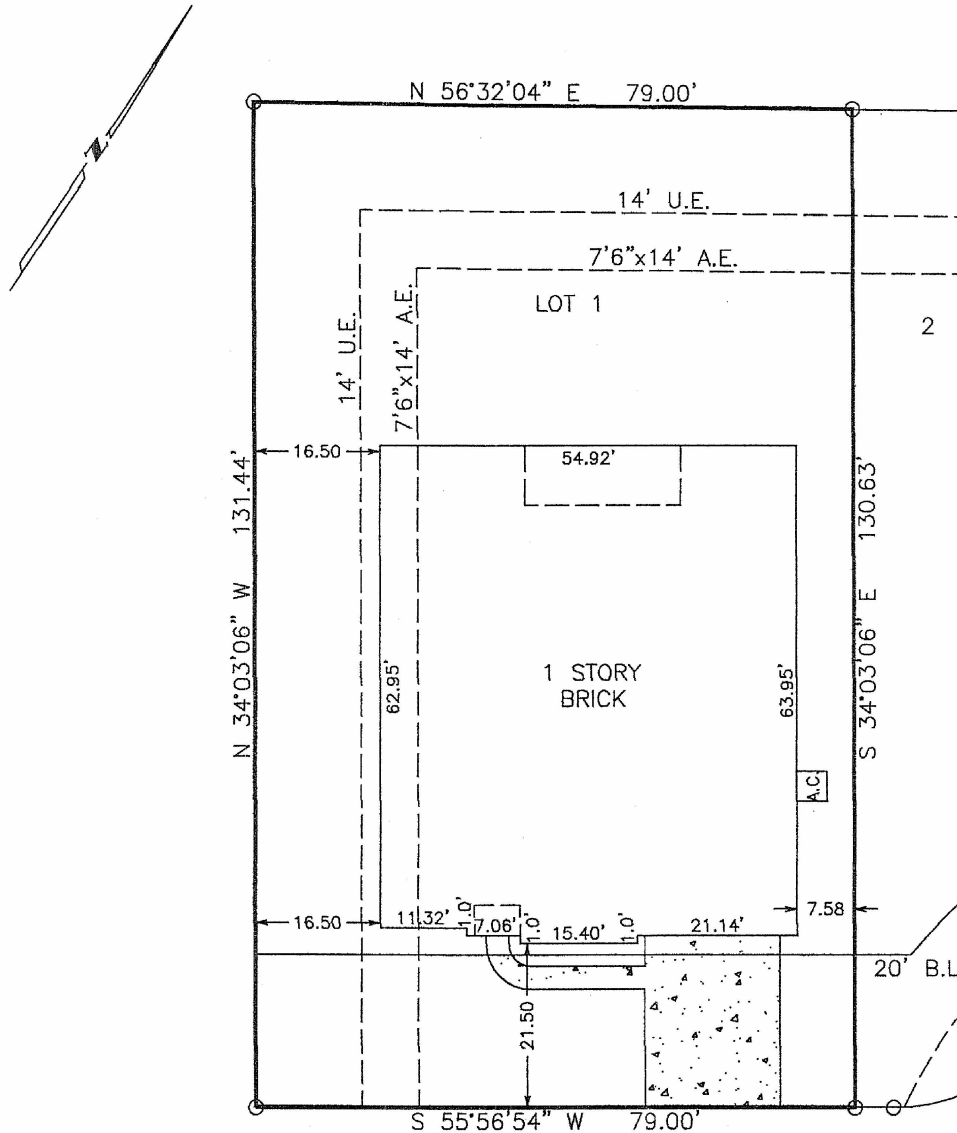

6210 PECAN DRIVE

SURVEY  
 LOT 1, BLOCK 2, VILLAGES OF SENTERRA LAKES  
 SECTION 1, HARRIS COUNTY, TEXAS

Scale: 1=20'  
 Date: 01/29/07  
 Revised:  
 Survey By: W.R.  
 Drawn By: C.H.  
 For: NORTH AMERICAN  
 GF# TX066282747  
 Purchaser:  
 Sergio E. Oliva  
 & Leah H. Oliva  
 Job No. 45143

THIS PLAT IS AN ACCURATE REPRESENTATION OF THAT SURVEY MADE ON THE GROUND UNDER MY SUPERVISION. THERE ARE NO APPARENT ENCROACHMENTS OR CONFLICTS ACROSS PROPERTY LINES AT THE TIME OF THIS SURVEY, EXCEPT AS SHOWN HERON.

*[Signature]*  
 BILLY L. SHANKS R.P.L.S. #1821

BILLY L. SHANKS

1414 WAVECREST LN.  
 HOUSTON, TEXAS 77062

281-488-1486  
 FAX 281-488-5526