

RESIDUE OF CALLED  
22.8455 ACRES

FILE NO. 20110011546  
H.C.O.P.R.R.P.

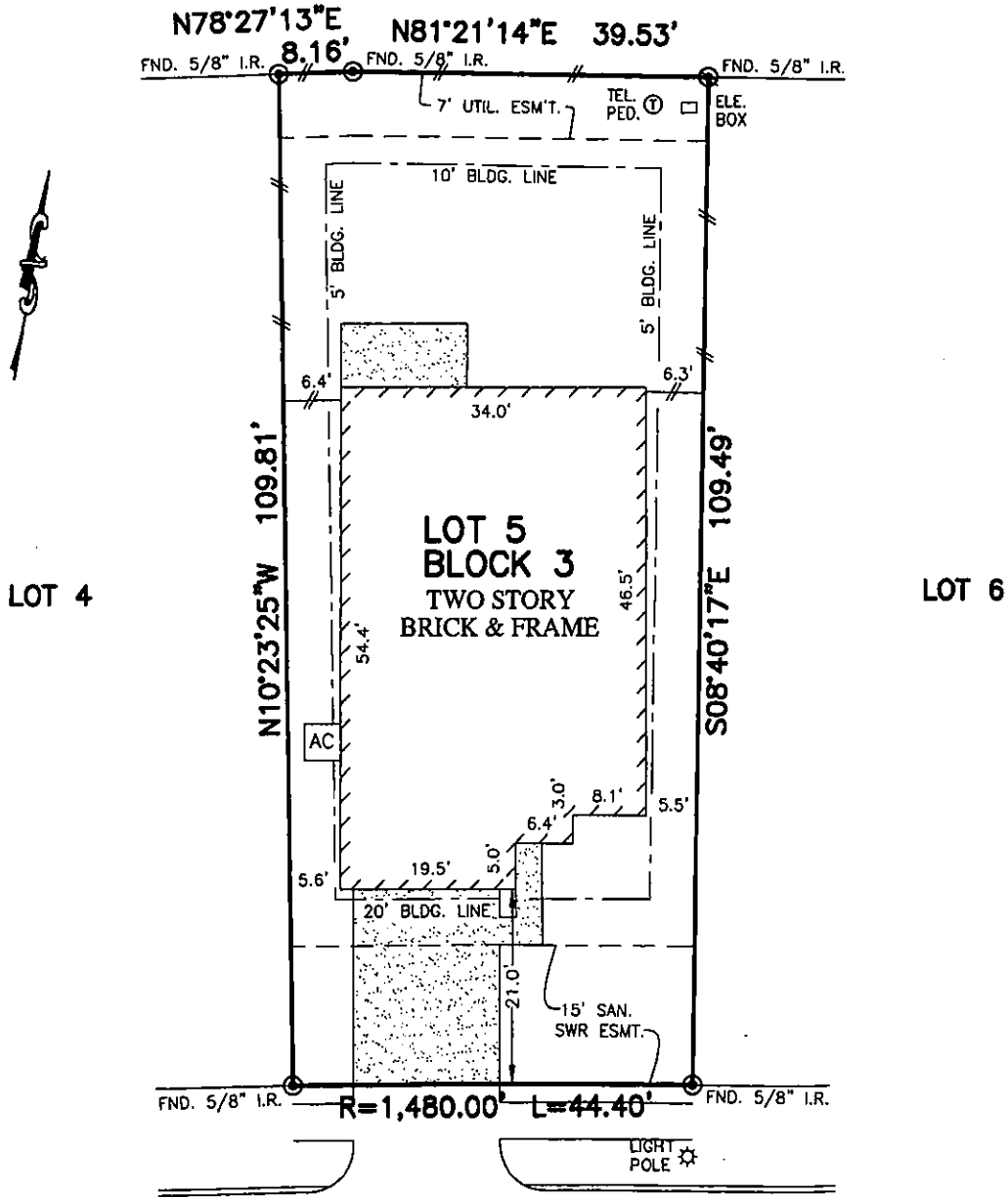

MYRTLE PARK LANE  
(50' R.O.W.)

*Handwritten signature*

*Handwritten signature*

NOTES:

1. ALL BEARINGS SHOWN HEREON ARE BASED ON THE RECORDED PLAT.
2. SUBJECT TO APPLICABLE RESTRICTIVE COVENANTS LISTED IN ITEM No.1, SCHEDULE "B" OF TITLE COMMITMENT ISSUED BY PREMIER LAND TITLE INSURANCE Co. UNDER G.F. No. TX-077615.
3. AGREEMENT FOR UNDERGROUND/OVERHEAD ELECTRIC SERVICE PER C.F. No. 20140573290.
4. SHORT FORM BLANKET ESMT. PER. C.F. No. 20110223710. (AFFECTED BY C.F. No. 20110405702)

FLOOD MAP:

THIS PROPERTY LIES IN ZONE "X" AS DEPICTED ON COMMUNITY PANEL No. 48201 C 0705 L, DATED: 06-18-07

"THIS INFORMATION IS BASED ON GRAPHIC PLOTTING. WE DO NOT ASSUME RESPONSIBILITY FOR EXACT DETERMINATION"

PLAT OF SURVEY  
SCALE: 1" = 20'

© 2015, ALLPOINTS SERVICES, CORP., All Rights Reserved. This original work is protected under copyrights laws, Title 17 U.S. Code Sections 101 & 102. All violators will be prosecuted to the extent of the law. This survey is being provided solely for the use of the recipients and no license has been created, express or implied, to copy the survey except as is necessary in conjunction with the original transaction, which shall take place within ninety (90) days from the date adjacent to the signature line herein.

FOR: PULTE HOMES OF TEXAS  
ADDRESS: 13419 MYRTLE  
PARK LANE  
ALLPOINTS JOB #: PH97750DM  
G.F.: TX-077615



ALLPOINTS  
SERVICES CORP  
PHONE: 713-468-7707  
FAX: 713-827-1861

LOT 5, BLOCK 3,  
SUNRISE PINES, SECTION 3,  
FILM CODE NO. 668007, MAP RECORDS,  
HARRIS COUNTY, TEXAS

I HEREBY CERTIFY THAT THIS PLAT REPRESENTS THE RESULTS OF A SURVEY MADE ON THE GROUND, ON THE 14TH DAY OF OCTOBER, 2015.

*Handwritten signature*

