

SCALE 1" = 30'

-ACREAGE-  
FILM CODE NO. 353128, H.C.M.R.

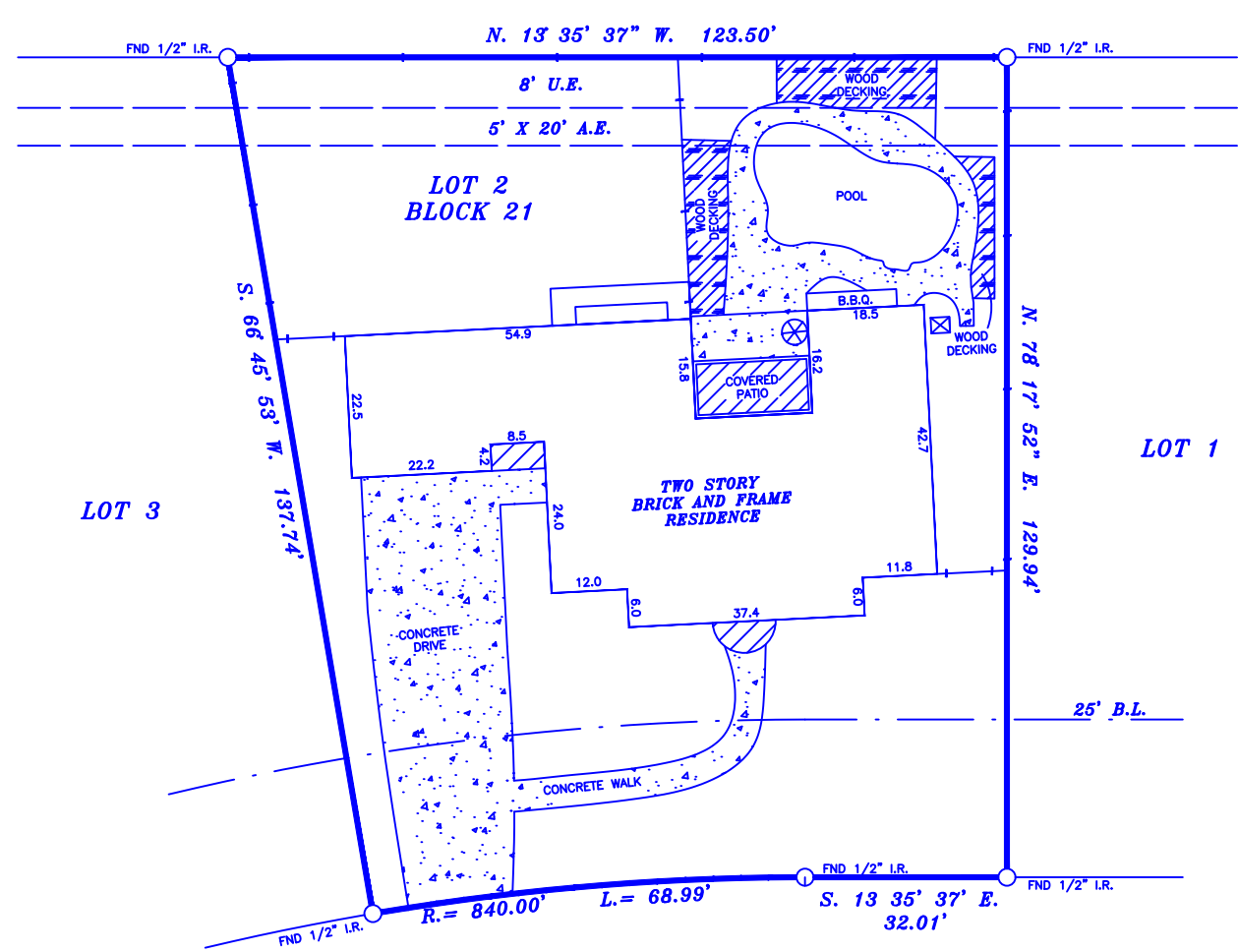

**FOREST GARDEN DRIVE**  
(60' R.O.W)

NOTES:

1. RESTRICTIVE COVENANTS BY VOL. 301 PG. 38 M.R.H.C.
2. H.L.&P. AGREEMENT BY C.C.F NO. H107799.
3. EASEMENT ALONG SOUTH LINE BY C.C.F No. H279269.

LOT: 2	BLK: 21	SUBDIVISION: FOSTERS MILL VILLAGE, SECTION TWO (2)	
COUNTY: HARRIS	STATE: TEXAS	RECORDATION: VOL. 301 PG. 38 M.R.H.C.	JOB NO. 2011 F
PURCHASER: PROVOST INVESTMENTS, LLC		MORTGAGE CO.	FIELD WORK 5-7-18 SR
ADDRESS: 2011 FOREST GARDEN DRIVE		TITLE CO. FIDELITY NATIONAL TITLE	DRAFTING 5-7-18 RG
			FINAL CHECK 5-7-18 SR

COPPERFIELD  
LAND SURVEYING CO.  
COPPERFIELD LAND SURVEYING  
12436 F.M. 1960 WEST, #128  
HOUSTON, TEXAS 77065  
TEL 832-217-7903  
FAX 281-894-9176



THE SURVEYOR HAS NOT ABSTRACTED SUBJECT PROPERTY. THIS SURVEY IS BASED ON TITLE COMMITMENT LISTED BELOW AND PLAT OF RECORD SHOWN.

GF. No. FAH18002562A

SUBJECT PROPERTY IS & IS NOT LOCATED IN A FEDERAL INSURANCE ADMINISTRATION DESIGNATED FLOOD HAZARD AREA ZONE "X" AND "AE" AS PER MAP 480287  
PANEL 48201C0320L DATED 6-18-07

I DO HEREBY CERTIFY THAT THIS SURVEY WAS MADE ON THE GROUND UNDER MY SUPERVISION AND THAT IT CORRECTLY REPRESENTS THE FACTS FOUND AT THE TIME OF THE SURVEY. THERE ARE NO ENCROACHMENTS APPARENT EXCEPT AS SHOWN.  
STEPHEN RODRIGUEZ R.P.L.S. No. 5325

THE FLOOD INFORMATION IS FROM A F.E.M.A. MAP. WE ARE NOT RESPONSIBLE FOR ITS ACCURACY.