

SCALE 1" = 20'

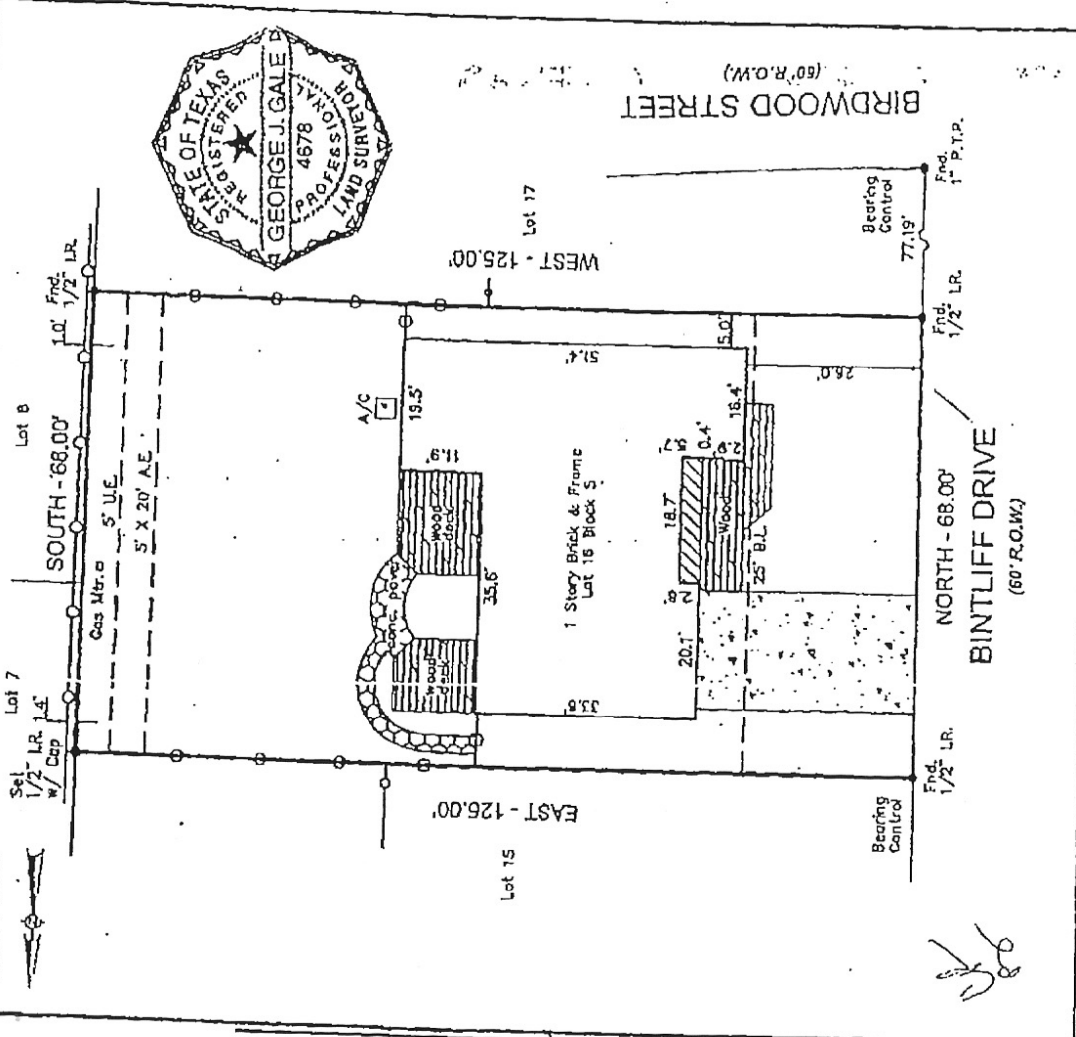

The undersigned has (have) reviewed and accepted this survey this 17 day of November, 2009.

[Signature]

NOTES:

- Bearings: EAST R.O.W. LINE OF BINTLIFF DRIVE
- Distances shown are ground distances.
- All abstracting done by title company.
- All B.L.'s & U.E.'s taken from recorded plat unless otherwise noted.
- All fences are 4' chain link unless otherwise noted.
- This survey is certified for this transaction ONLY. It is not transferable to additional institutions or subsequent owners.
- Survey is NOT to be relied upon for ANY other purpose.
- Dimensions from improvements to property lines are calculated and should NOT be relied upon for construction and/or removal of any improvements including fences.
- Building dimensions may not be used to calculate square footage.
- This property subject to any and all recorded and unrecorded assessments. Surveyor has made no investigation or independent search for encumbrances of record, encumbrances, restrictive covenants or ownership title evidence.
- I hereby certify that this survey under my supervision was this day made on the ground and that this plat correctly represents the property legally described hereon (or an attached sheet). That the facts found at the time of this survey show the improvements and that there are no visible encumbrances apparent on the ground, except as shown to the best of my knowledge, surveyed 02-20-05.

[Signature]
 GEORGE J. GALE, R.P.L.S. No. 4678 Date: 02/21/05
 Surveyor License No. 248080000-01
 Registered Professional Land Surveyor State of Texas

UNIT: 16 BLOCK: 5 SUBDIVISION: BRAES TIMBERS COUNTY: HARRIS STATE: TEXAS
 RECORDING: VOL. 49, PG. 41 OF MAP 3 RECORDS LOCALITY: HOUSTON
 ADDRESS: 8835 BINTLIFF DRIVE CITY: HOUSTON STATE: TEXAS
 PURCHASER: PETER MOYA & CATHRINE RODRIGUEZ TITLE COMPANY: TEXAS AMERICAN TITLE COMPANY
 SURVEYED BY: MS DRAWN BY: GTC DRAWING NO.: 05027803

GULLETT & ASSOCIATES, INC.
 P.O. BOX 239547
 HOUSTON, TEXAS 77222
 (713) 644-3218 • FAX (713) 644-4845

This property appears to be in an area of 500 year flood, area of 100 year flood with an average depth of less than 1 ft. or with drainage area less than 1 sq. mile or an area protected by levees from 100 year flood, and in insurance rate map zone shaded X as per map 48201C0845K Dated: 04-20-00
 This determination to be used for flood insurance rate purposes ONLY and is NOT to be relied upon for ANY other purpose. Surveyor has NOT determined whether property lies in a FLOODWAY area and makes NO representation as to whether property lies within a FLOODWAY area.