

SUBJECT

FM 359

New Hwy 290

SHARP

26045 Brushy Creek
Waller County, Texas, AC +/-

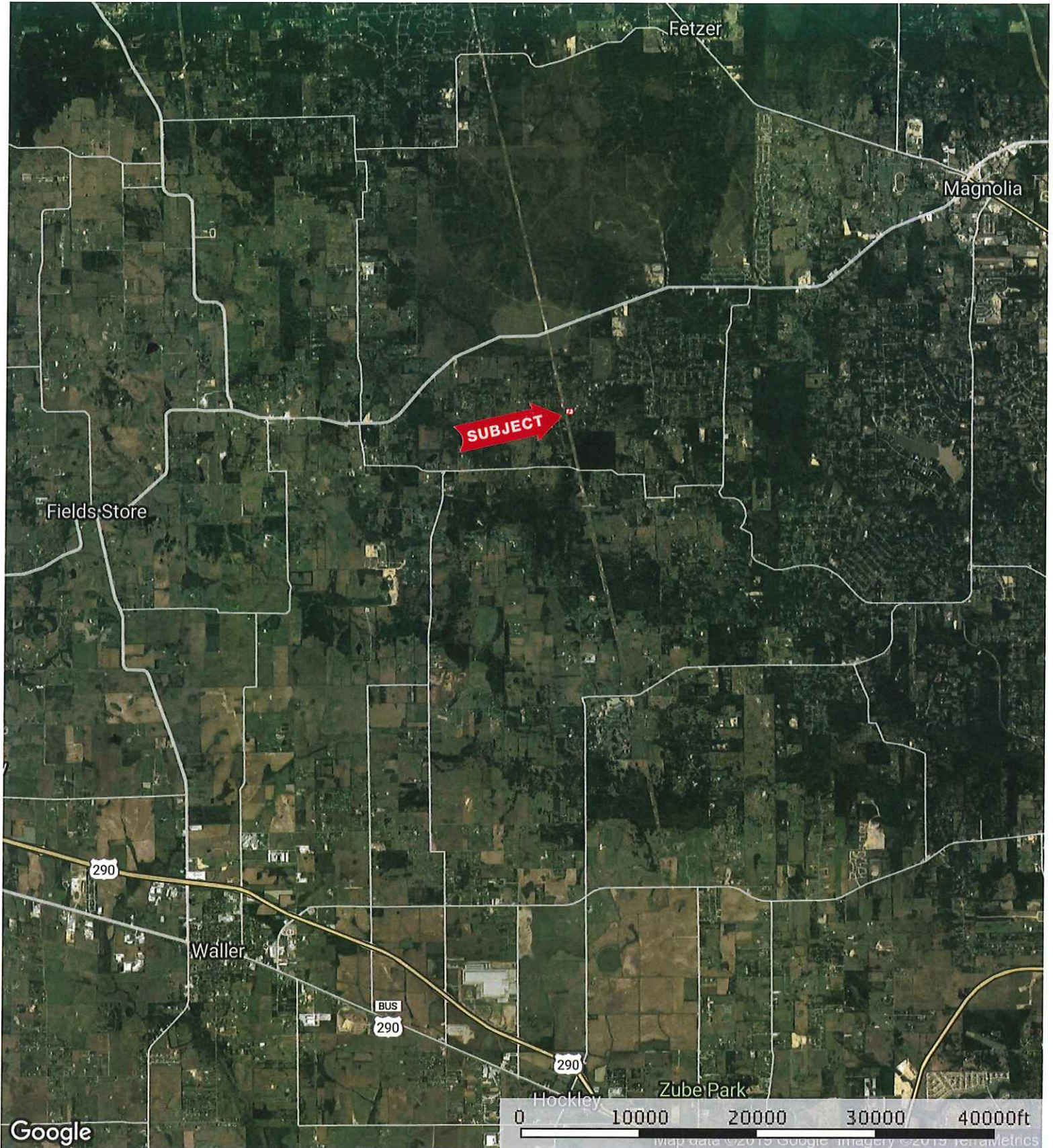

 Boundary

26045 Brushy Creek
Waller County, Texas, AC +/-



©2019 Google Imagery ©2019 , DigitalGlobe, Houston-Galveston Area Council, Texas General Land Office, U.S. Geological Survey

Boundary

The information contained herein was obtained from sources deemed to be reliable. MapRight Services makes no warranties or guarantees as to the completeness or accuracy thereof.

26045 Brushy Creek
Waller County, Texas, AC +/-

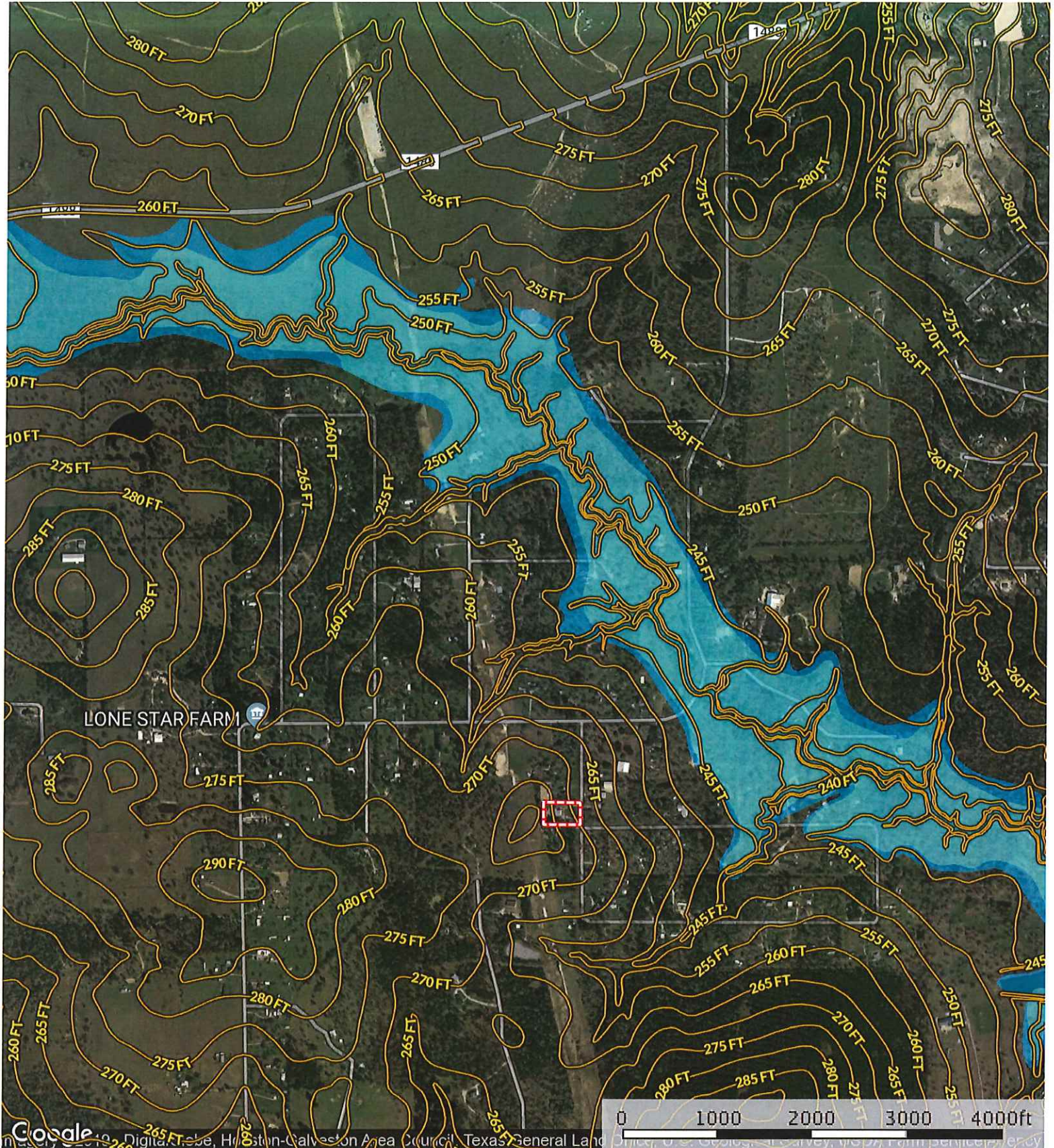

- Boundary
- 100 Year Floodplain
- 500 Year Floodplain
- Floodway
- Special
- Unmapped/ Not