

This property appears to be out of the 100 year flood plain, & in insurance rate map zone X as per map 98201C0230.J Dated 11-6-96

Scale: 1" = 20'

Note: All fences are 7' wood unless otherwise noted

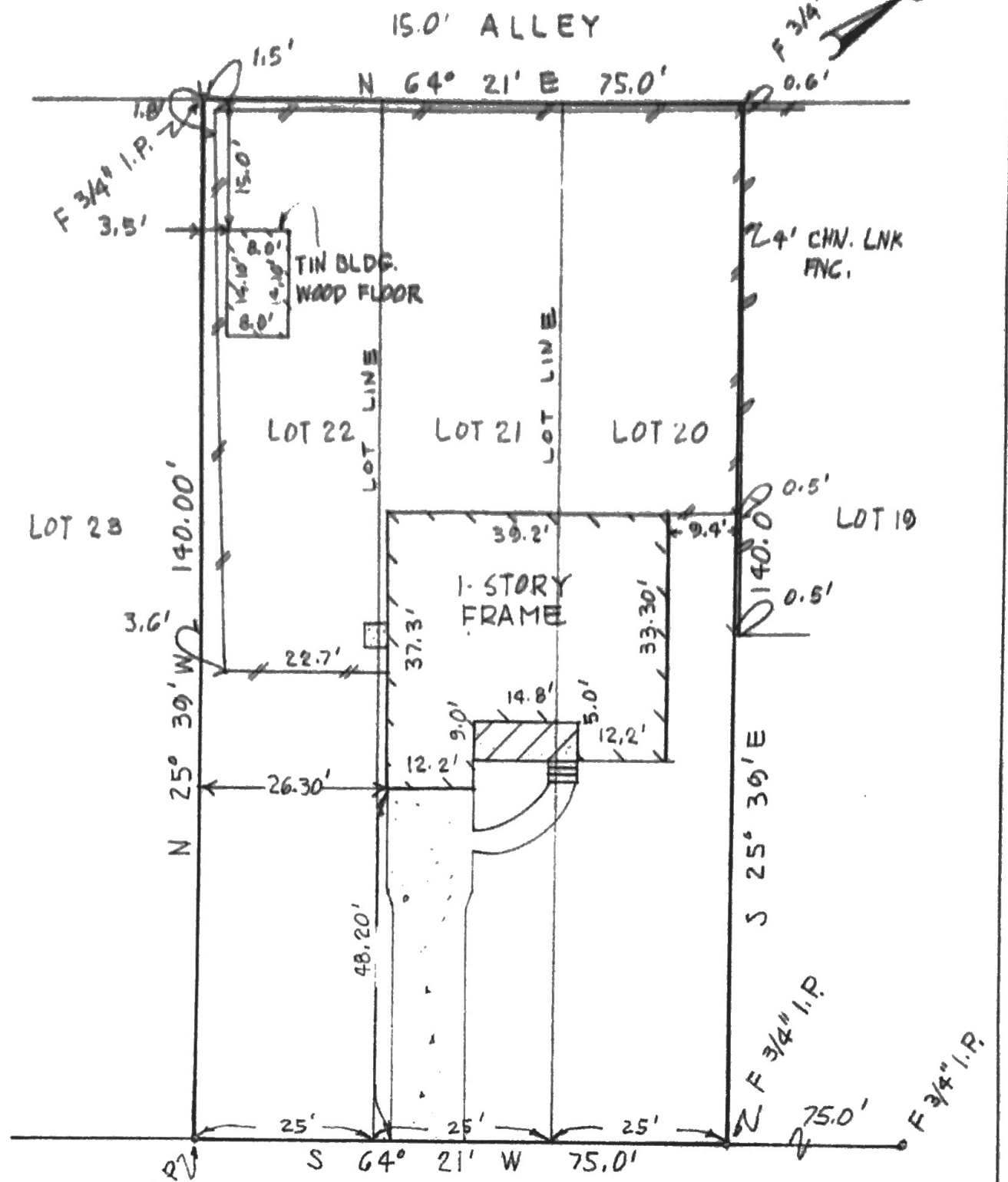

- Note:
- Basis for Bearings: assumed as plotted
 - Distances shown are ground distances
 - All abstracting done by title company

I hereby certify that this survey was made on the ground under my supervision on 12-16-97 and that this plat represents the facts found at the time of survey.



[Signature] 17 DEC 97
 John F. Sissons R.P.L.S., No. 4930 Date

Inherent inaccuracies of FEMA or flood control maps preclude a surveyor from certifying to accuracies of locations based on such maps.

LOT	20-22	BLK	101	SUBDIVISION	REVISED MAP OF TOMBALL	SECTION	-
RECORDATION	VOLUME 4, PAGE 25, MAP RECORDS			COUNTY	HARRIS	STATE	TEXAS
ADDRESS	706 JAMES STREET		CITY	TOMBALL	OWNER	HOME SPECS. MTG.	
PURCHASER	DEBRA D. BURK		TITLE COMPANY	REGENCY TITLE		MAP #	97-09-70196

G GULLETT & ASSOCIATES, INC.
 P.O. BOX 200197
 HOUSTON, TEXAS 77288
 (713) 644-3219 • FAX (713) 644-4945

DRAWN BY: DR
 DRAWING NO.: 97121538