

David Lawrence Survey  
A-75

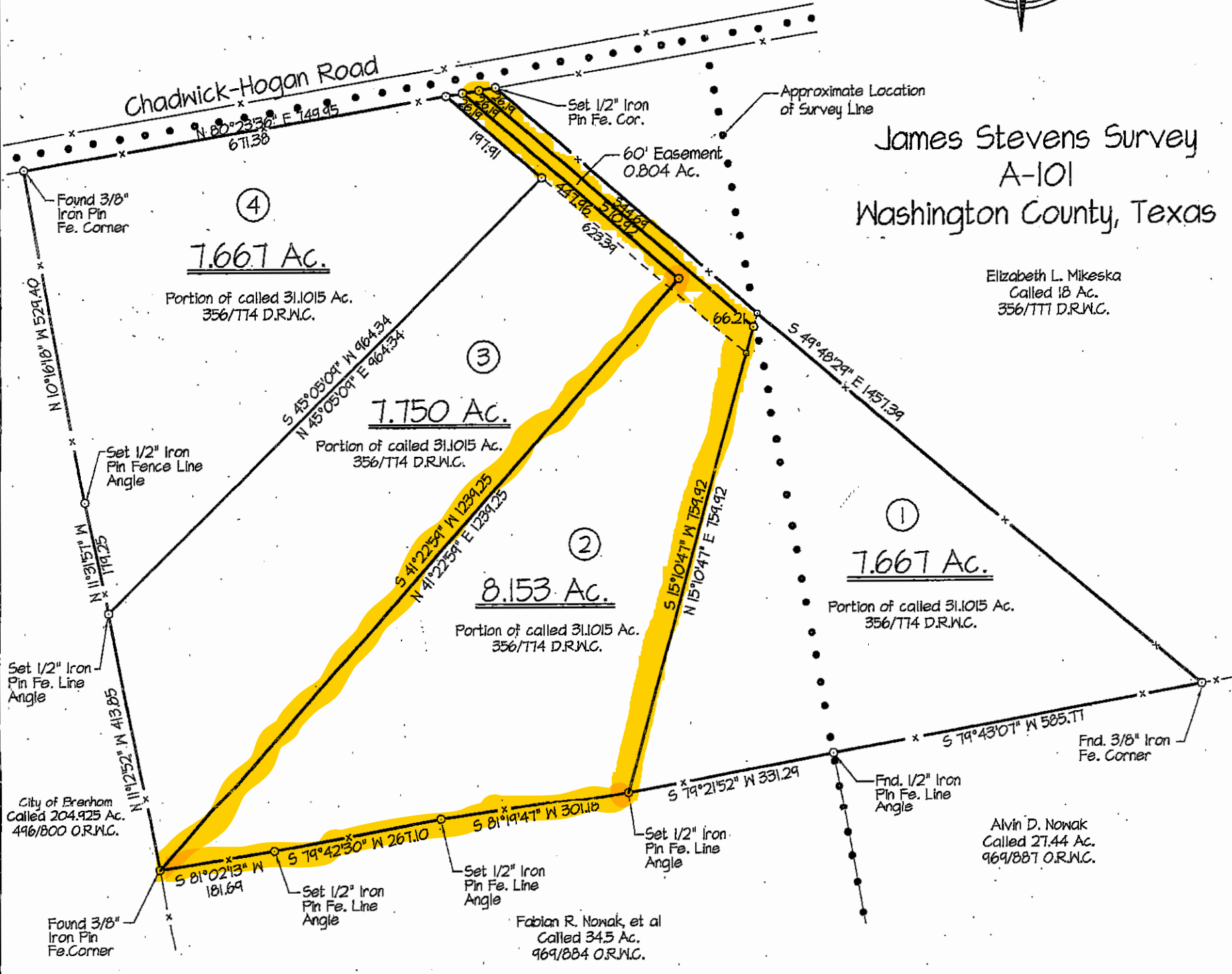
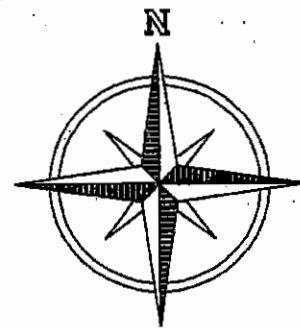

James Stevens Survey  
A-101  
Washington County, Texas

Elizabeth L. Mikeska  
Called 18 Ac.  
356/T14 D.R.W.C.

Silas Clark Survey  
A-28  
Washington County, Texas

○ Denotes Set 1/2" Iron Pin  
Unless Otherwise Noted

Flood Hazard Statement:

According to the Flood Hazard Boundary Map compiled by the U.S. Department of Housing and Urban Development F. I. A., Community Panel No. 481188 0009A Washington County, Texas, dated May 24, 1977, it appears that the subject tract does not fall within the Special Flood Hazard Area.

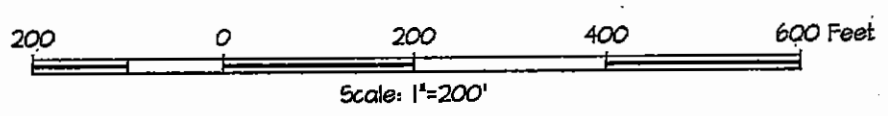

Surveyor Certification:

I, John E. Pledger, III, Registered Professional Land Surveyor, do hereby certify that the above plat represents the results of an on the ground survey made under my direction and supervision, that all corners are marked as shown, and the plat is, to the best of my knowledge, true and correct.

*John E. Pledger III*  
John E. Pledger, III  
Registered Professional Land Surveyor No. 2183

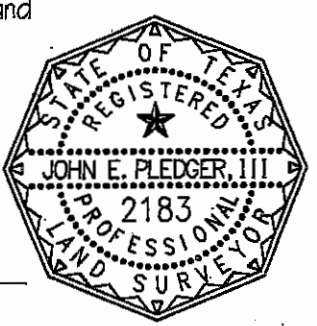

Lillian Krolczyk

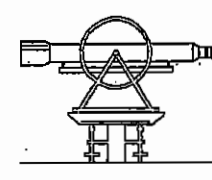

**Pledger and Associates**  
**Reue Land Surveyors**

1500 South Day Street  
P.O. Box 1786 Brenham, Texas 77833  
Tele: (979)836-6631 Fax: (979)836-5886

Surveyor	John E. Pledger, 111	County	Washington	Field Crew	L.H.
R.P.L.S. No.	2183	Survey	See Plat	Computations	W.P.
Date	1/23/04	City		Drafting	W.P.
Update		Addition		Work Order	13282

# 5176 Chadwick Hogan Rd.

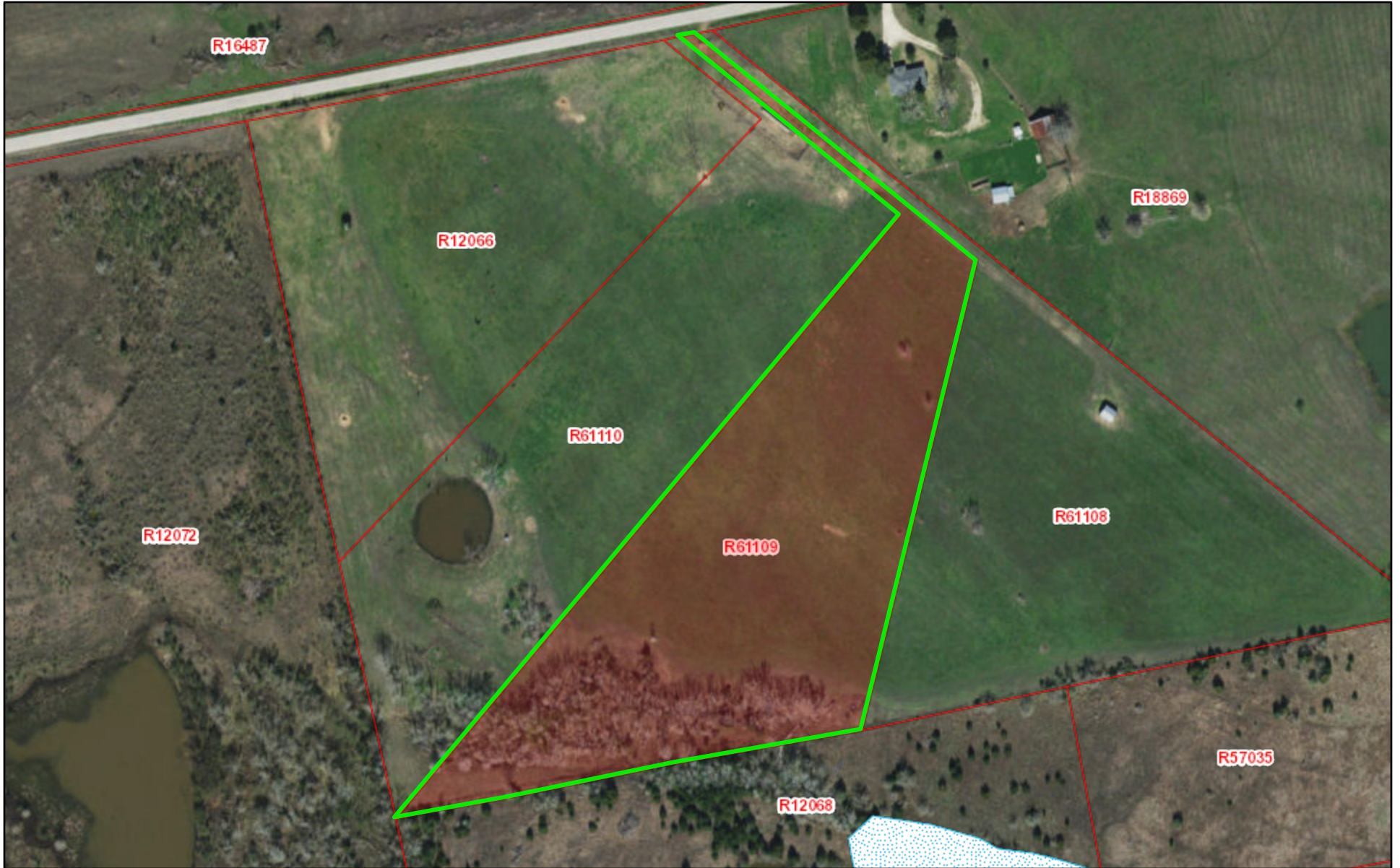

June 26, 2018

 Parcels

 Flood Plain

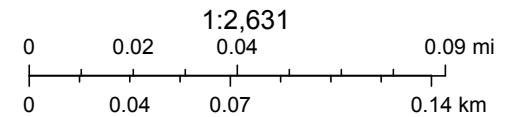

TX Orthoimagery Program, DigitalGlobe, Microsoft