

Google Salveston Area Council, Texas General Land Office, Texas Orthoimagery Program, U.S. Geological Survey, USDA Farm Service Agency

- Boundary
- 100 Year Floodplain
- 500 Year Floodplain
- Floodway
- Special
- Unmapped/ Not Included

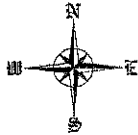

HARRIS COUNTY SCHOOL LAND SURVEY
SECTION 22 ABSTRACT 332
HARRIS COUNTY, TEXAS

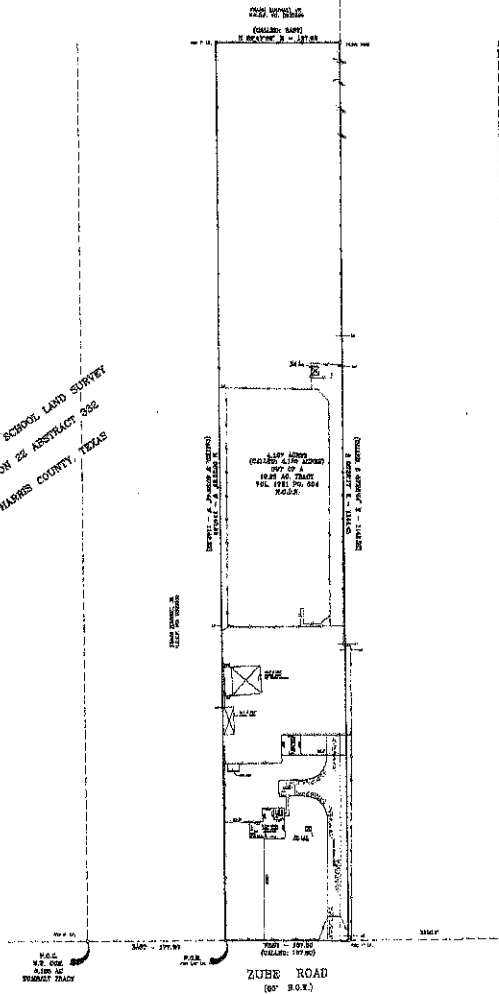

- NOTES:
- 1) BEARING MARK ON THE NORTH SIDE LINE OF ZUBER ROAD BEING THE WEST END OF S. 1/4 SEC. 22.
 - 2) FLOOD AREA DETERMINED BY STATE HISTORIC ONLY AS DO NOT SHOW REQUIREMENT FOR GREAT REMEDIATION.
 - 3) SUBJECT TO REZONING ORDINANCE IN 11627. 10. 012886.

FLOOD NOTE: THE TRACT DOES NOT LIE IN THE 100 YEAR FLOOD PLAIN AND IS IN ZONE OF AN AREA BY THE FEDERAL INSURANCE ADMINISTRATION INDICATED FLOOD HAZARD AREA BY COMMUNITY PANEL NO. 48057. 07/16 DATED OCTOBER 06, 1970.

**SURVEY OF
4.127 ACRES
(CALLED: 4.125 ACRES)
OUT OF
10.25 ACRES
IN THE HARRIS COUNTY
SCHOOL LAND SURVEY
SECTION 22
ABSTRACT 332
HARRIS COUNTY, TEXAS**

A TRACT OF PARCELS OF LAND COMPREHENSIVE 4.127 (CALLED: 4.125) ACRES OUT OF 10.25 ACRES CONVEYED TO FRANK JOURNAL, JR. AND FRANK JOURNAL, JR. BY DEED RECORDED IN VOLUME 1214, PAGE 104, OF THE PUBLIC RECORDS OF HARRIS COUNTY, TEXAS, SAID 10.25 ACRES TRACT BEING ONE OF THE EAST 1/2 ACRES OF LOT 14, OF A SUBDIVISION OUT OF THE HARRIS COUNTY SCHOOL LAND SURVEY, SECTION 22, ABSTRACT 332, HARRIS COUNTY, TEXAS, CONVEYED TO T.B. BOHMER, BY DEED RECORDED IN VOLUME 1148, PAGE 145 OF THE PUBLIC RECORDS OF HARRIS COUNTY, TEXAS, SAID 4.127 ACRES BEING COMPOSED OF 1.125 ACRES TO FRANK JOURNAL, JR. BY DEED RECORDED IN FILE NUMBER 035553 IN THE HARRIS COUNTY CLERK'S OFFICE AND BEING MORE PARTICULARLY DESCRIBED BY DEEDS AND POWERS AS FOLLOWS:

CONVEYING AS A 1/2 INCH FROM THE EAST CORNER OF THE 10.25 ACRES TRACT AND THE SOUTHWEST CORNER OF THE 10.25 ACRES TRACT AND THE SOUTHWEST CORNER OF A 4.125 ACRES TRACT DESCRIBED TO FRANK JOURNAL, JR. IN FILE NUMBER 252965 IN THE HARRIS COUNTY CLERK'S OFFICE;

THENCE, EAST ALONG THE NORTH BOUNDARY LINE OF SAID ROAD 150 FEET TO BEARS AND THE NORTH LINE OF THE 10.25 ACRES TRACT, IN THE 10.25 ACRES TRACT AND THE 4.125 ACRES TRACT, A DISTANCE OF 177.00 FEET TO A 1/2 INCH FROM THE POINT OF BEGINNING OF THE FRANK JOURNAL, JR. 4.125 ACRES TRACT AND THE SOUTHWEST CORNER AND PLACE OF BEGINNING OF THE ABOVE DESCRIBED 4.127 ACRES TRACT;

THENCE, NORTH 80 DEGREES 15 MINUTES 25 SECONDS WEST (CALLED: NORTH 80 DEGREES 15 MINUTES 25 SECONDS WEST) PARALLEL TO THE WEST LINE OF SAID 10.25 ACRES TRACT AND THE 4.125 ACRES TRACT, A DISTANCE OF 114.15 (CALLED: 114.15) FEET TO A 1/2 INCH FROM THE POINT OF BEGINNING OF THE ABOVE DESCRIBED TRACT;

THENCE, NORTH 20 DEGREES 17 MINUTES 25 SECONDS EAST (CALLED: NORTH 20 DEGREES 17 MINUTES 25 SECONDS EAST) PARALLEL TO THE WEST LINE OF THE 10.25 ACRES TRACT AND THE 4.125 ACRES TRACT, A DISTANCE OF 151.15 (CALLED: 151.15) FEET TO A POINT POINT IN THE EAST LINE OF THE SAID 10.25 ACRES TRACT AND BEING THE SOUTHWEST CORNER OF THE ABOVE DESCRIBED TRACT;

THENCE, SOUTH 20 DEGREES 17 MINUTES 25 SECONDS WEST (CALLED: SOUTH 20 DEGREES 17 MINUTES 25 SECONDS WEST) WITH THE EAST LINE OF THE SAID 10.25 ACRES TRACT, A DISTANCE OF 144.45 (CALLED: 144.45) FEET TO A 1/2 INCH FROM THE POINT OF BEGINNING OF THE ABOVE TRACT, BEING THE SOUTHWEST CORNER OF THE 10.25 ACRES TRACT AND ALSO BEING THE SOUTHWEST CORNER OF THE ABOVE DESCRIBED TRACT;

THENCE, WEST ALONG THE NORTH BOUNDARY LINE OF SAID ZUBER ROAD AND SOUTH LINE OF THE SAID 10.25 ACRES TRACT AND THE 4.125 ACRES TRACT, A DISTANCE OF 127.75 (CALLED: 127.75) FEET TO THE PLACE OF BEGINNING AND COMPREHENSIVE 4.127 ACRES OF LAND.

I, WILHELM J. REINERT, PROFESSIONAL LAND SURVEYOR IN THE STATE OF TEXAS, DO HEREBY CERTIFY THAT THE ABOVE DESCRIBED SURVEY WAS MADE BY ME OR UNDER MY CLOSE PERSONAL SUPERVISION AND THAT THE INSTRUMENT APPEARS TO BE THE ORIGINAL INSTRUMENT AND THAT THE INSTRUMENT IS CORRECTLY REPRODUCED IN THIS COPY. THE INSTRUMENT WAS RECORDED IN VOLUME 1214, PAGE 104, OF THE PUBLIC RECORDS OF HARRIS COUNTY, TEXAS, ON 07/16/70.

WITNESSED BY ME AND SEAL THIS 16th DAY OF July, 1970.

Wilhelm J. Reinert

WILHELM J. REINERT
PROFESSIONAL LAND SURVEYOR
SINCE 1958
SINCE 1958

PURCHASER: APRIL STONEY REHANSOON
ADDRESS: 28200 20th ROAD, HOUSTON, TEXAS
LICENSER: ALLEN PAUL FARRING, D.C.
TITLE COMPANY: HARRISON TITLE COMPANY
JOB NO. 157678 SCALE: 1" = 40' DATE: 8-1-83 SHEET 1 OF 1

The Windrose Survey Co.

Telephone: (713) 262-0000
FAX: (713) 262-3181

11201 MEMORIAL DRIVE #100
HOUSTON, TEXAS 77066