

COLEY PARK 50' WD.

\*Note: Location of Form is valid on date of survey shown in Title Box.

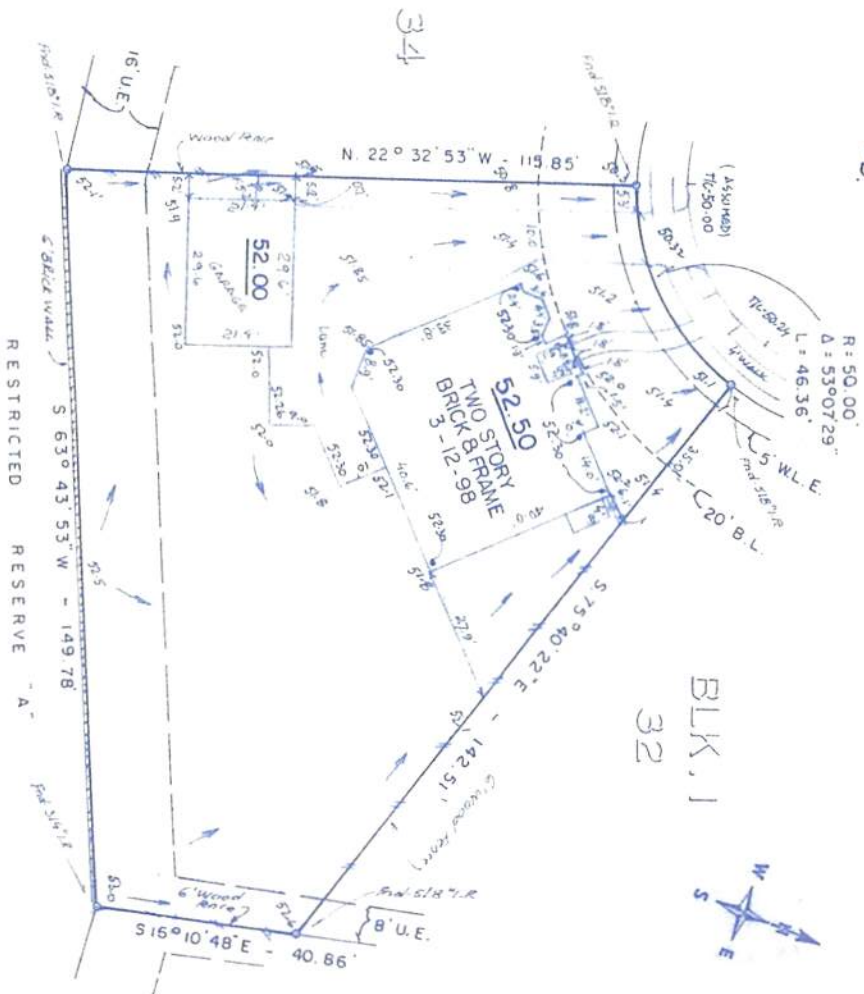

Shear JUNG 3/20/98  
SALIB

I hereby declare that the elevations and drainage patterns shown hereon were developed from a survey of this property, performed on 3-12-1998, and accurately and truly depict the elevations as they existed on this date. The relative elevations as depicted may change subsequent to the date of this survey, due to the consolidation or upheaval of the soil, addition or removal of the soil by acts of man, erosion by wind or water, or other factors. Therefore, this survey may not depict the elevations and drainage patterns of this property after the date of survey.

The elevations and drainage patterns shown above are the certified findings of the professional engineer or land surveyor of the finished ground grades around the structure on the date of the survey. The homeowner must maintain these elevations and grades to properly drain the water away from the home.

This property is located outside of the Flood Study Hazard Area of Fort Bend County in Zone "X" shaded as shown on the Flood Hazard Boundary Map (FEMA) Panel 235 of 550, Map No. 48157 CO 235 J, dated January 3, 1997.

CERTIFY TO : CHICAGO TITLE CO. *Arri* AS  
FOR : SHERIF SALIB & ARRI SALIB  
I, Anthony R. Peacock, a Registered Public Surveyor of the State of Texas, made the above survey located in NEW TERRITORY PARCEL SF-20 A, Lot 33, Block 1, as recorded in Slide 1584 A.B.B. FORT BEND CO., Plot thereon and that there are no encroachments, except as shown.

F.B. 4-97 PG. 23

THE LANDTECH GROUP, INC.  
CONSULTING ENGINEERS • LAND SURVEYORS  
12322 SOUTHWEST FREEDWAY, SUITE 180 • HOUSTON, TX 77074 • (713) 315-1150

*Anthony R. Peacock*  
Anthony R. Peacock, RP/S Number 5047



PROPERTY NOT ABSTRACTED BY SURVEYOR. 3-12-98, 4745, 4746, 4747

1" = 30'	JOB NO. 978104	DATE 12-1-97	FORM
SCALE	1" = 30'		
NEW TERRITORY PARCEL SF-20 A	LOT 33, BLK. 1		
Slide 1584 A.B.B. - F.B. CORR.			
FORT BEND CO. TX.			