

TOPOGRAPHIC SURVEY

SCALE
1"=20'

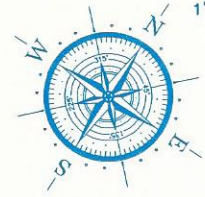

THE PRESERVE AT WEST BEACH SECTION 9

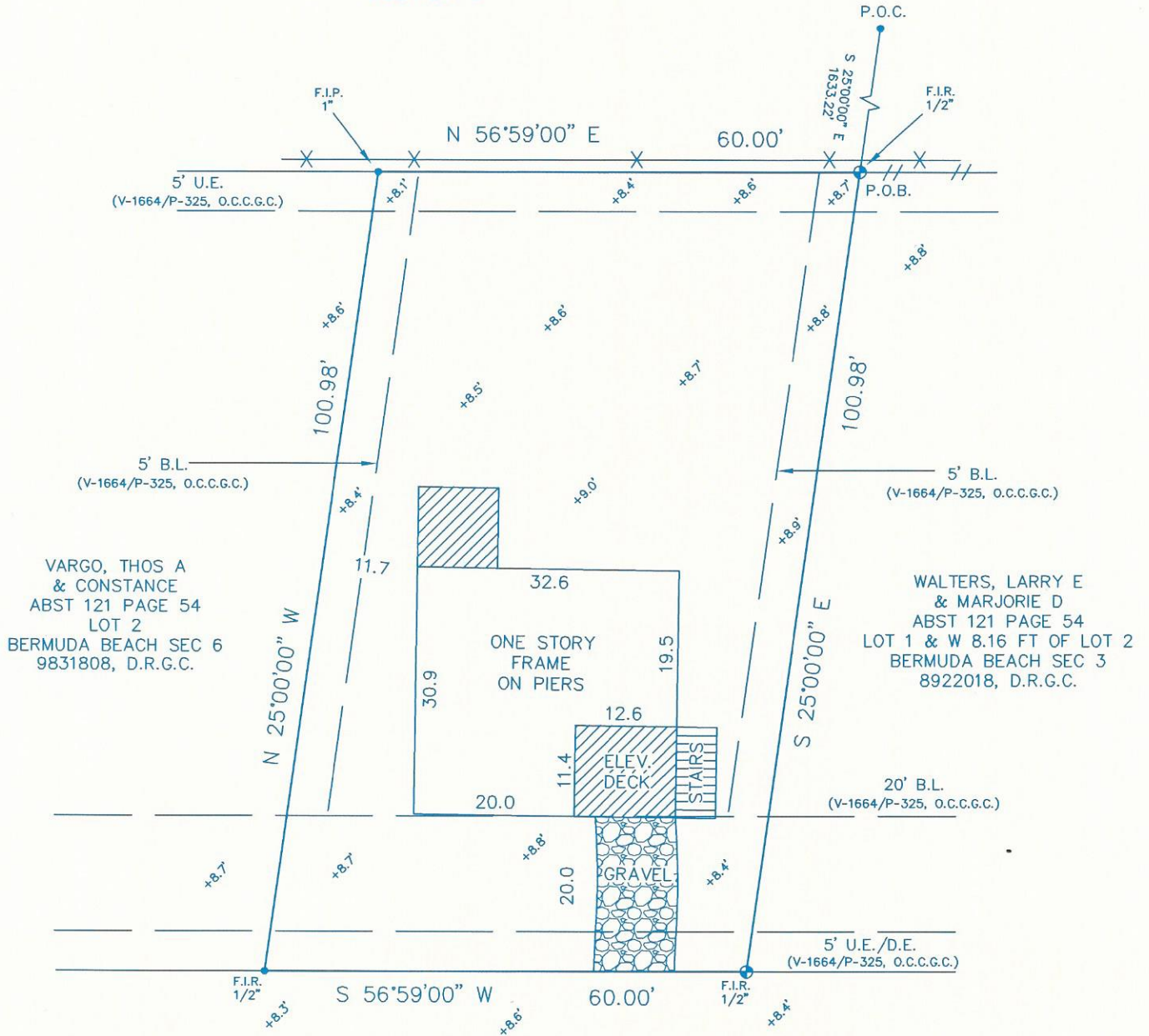

13022 JOHN REYNOLDS ROAD
(40' R.O.W.)

LEGEND

- ⊕ CONTROL MONUMENT
- B.L. = BUILDING LINE
- U.E. = UTILITY EASEMENT
- D.E. = DRAINAGE EASEMENT

- //— WOOD FENCE
- X— CHAIN LINK FENCE

LEGAL DESCRIPTION

THE SURFACE ONLY OF PART OF LOT 411 IN SECTION 2 OF TRIMBLE AND LINDSEY SURVEY OF GALVESTON ISLAND, IN GALVESTON COUNTY, TEXAS, AND BEING MORE PARTICULARLY DESCRIBED BY METES AND BOUNDS ATTACHED.